

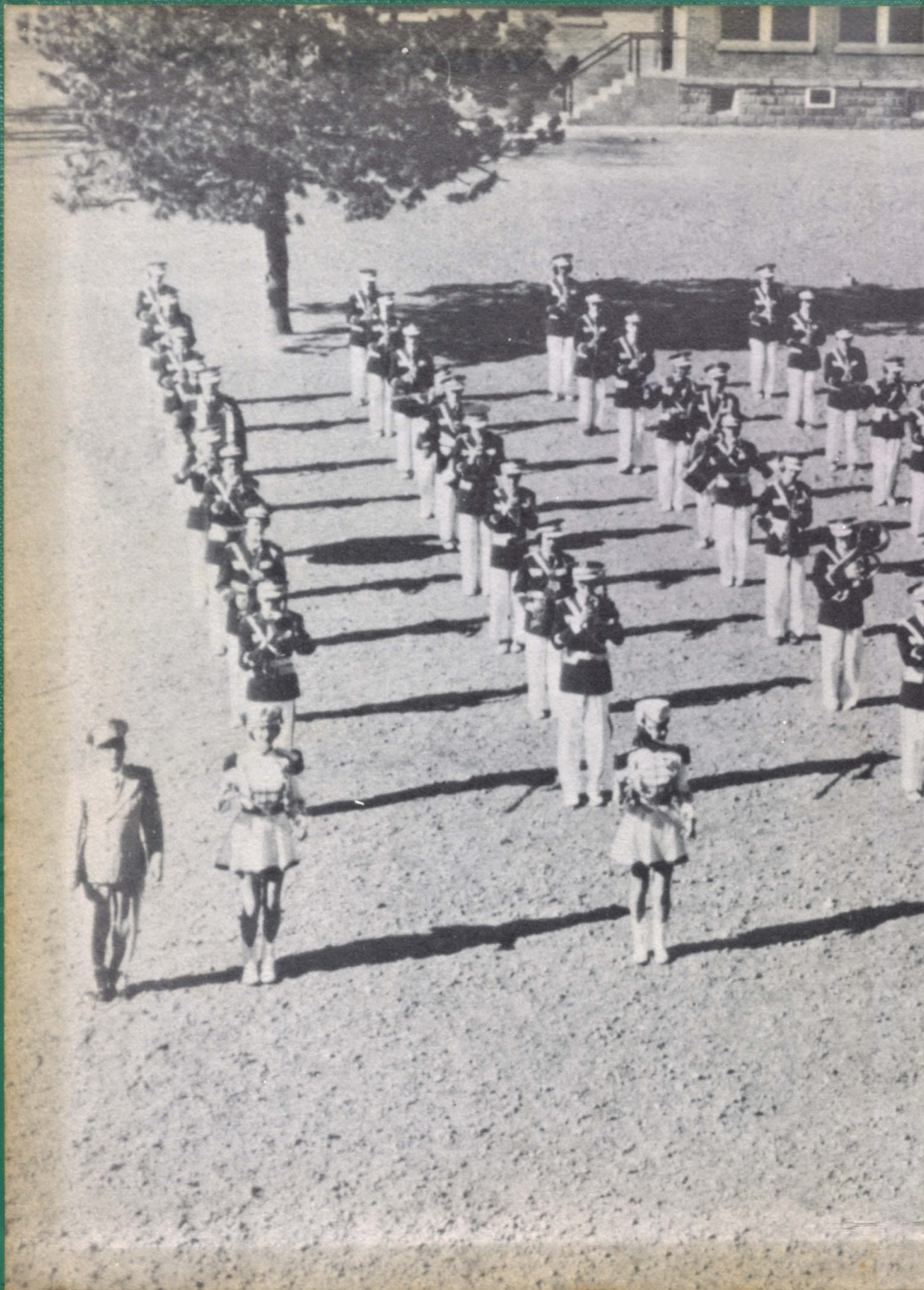

BONAVENTURE

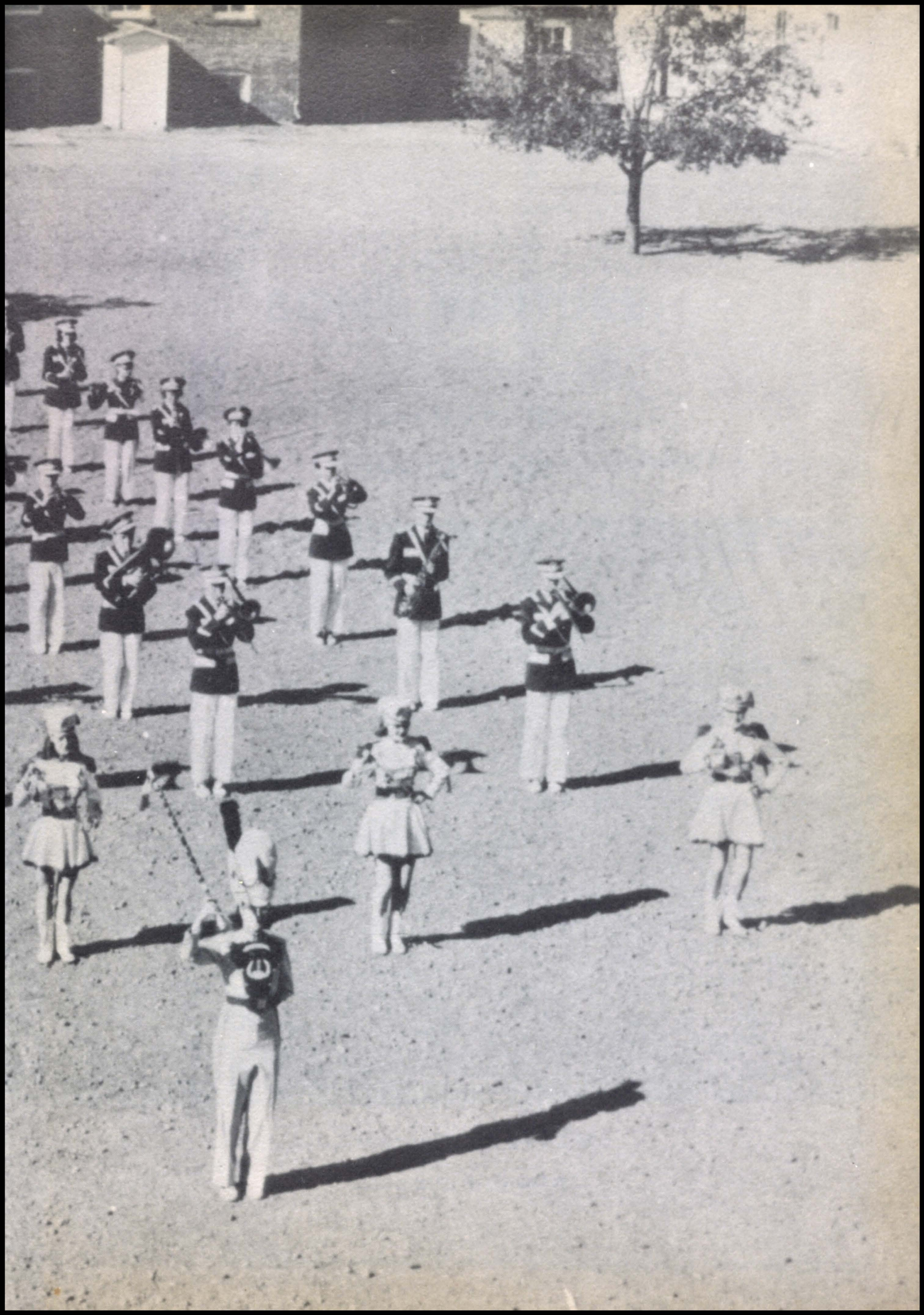

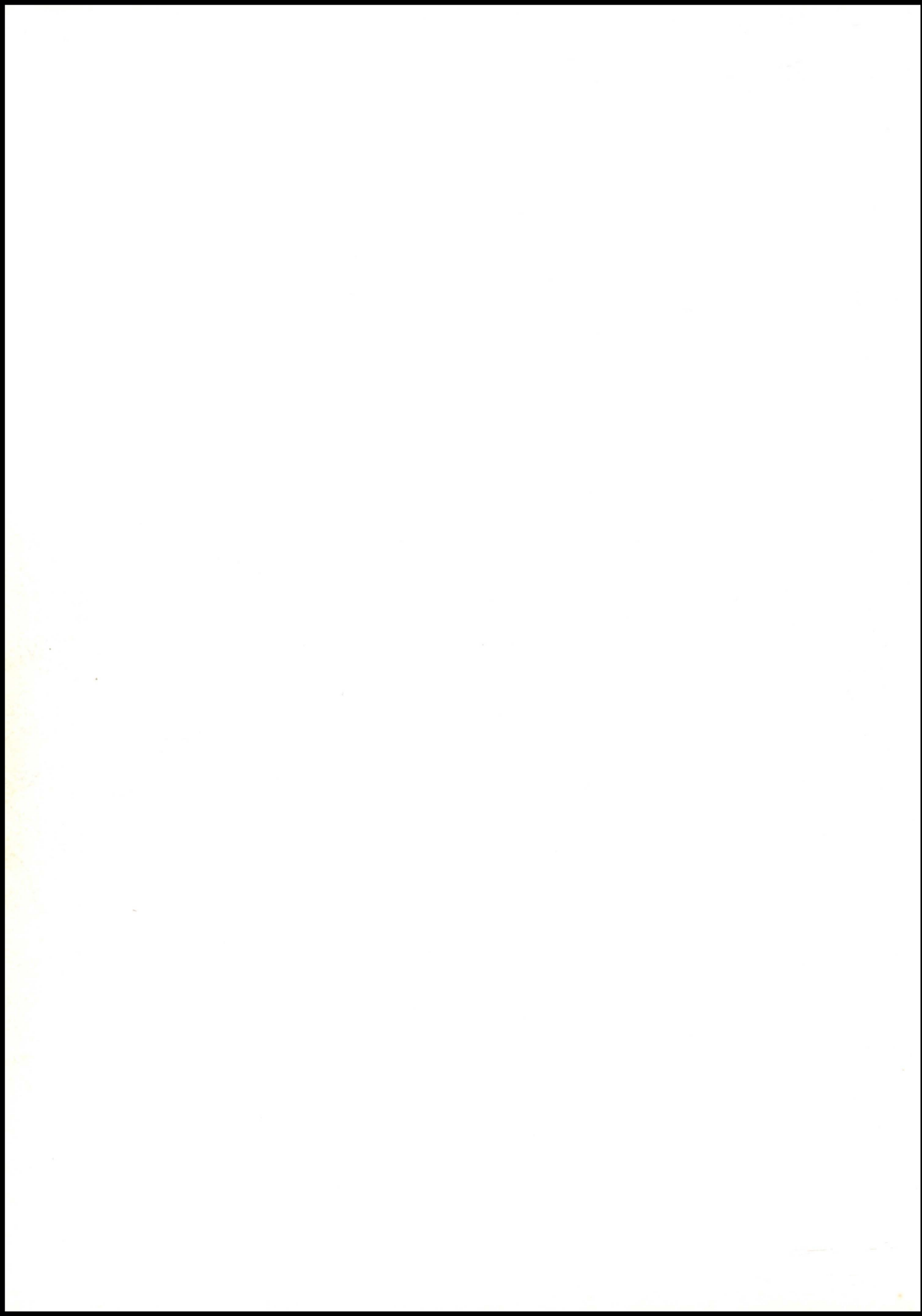



1957

BONA VENTURE

Presented by the
SENIOR CLASS



St. Bonaventure High School
Columbus, Nebraska



REV. ROCH HETTINGER, O. F. M.

DEDICATION

We, the seniors, dedicate this annual to our Reverend Pastor, Father Roch, in loving appreciation for helping make this "The Best Year of Our Lives."

Dear Seniors:

Sincere congratulations on the occasion of your Graduation. We wish you much success and God's blessing in the future.

F. Roch Hettinger, O.F.M.

CONTENTS

Dedication	2
Faculty	4
Seniors	7
Underclassmen	19
Organizations	33
Activities	41
Athletics	55
Patrons	65



We present in this volume of the Bona Venture the people,
the places, the things that have made this

The Best Year of Our Lives.



REV. JOHN SCHNEIGENBERG
O.F.M.
Religion

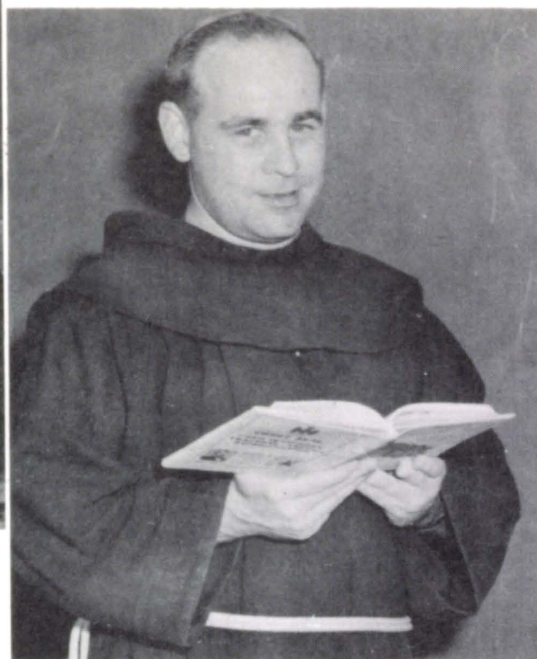

REV. TIMOTHY HEALY, O.F.M.
Athletic Director
Religion

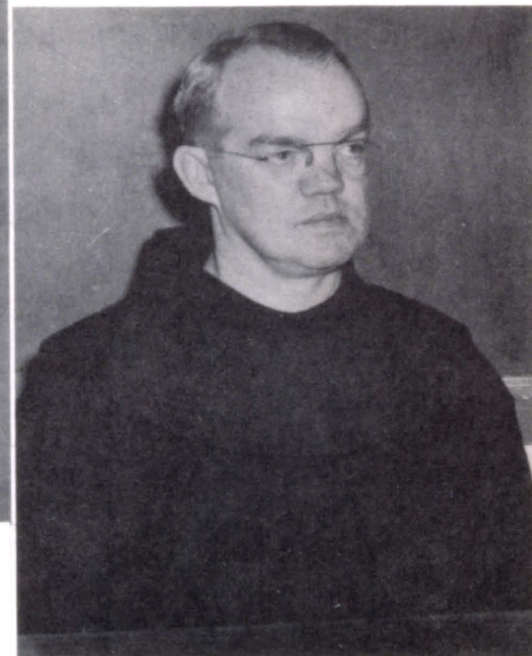

REV. KENNETH SCHLESSER, O.F.M.
Religion



SISTER M. GERARDA O.S.F.
Librarian



SISTER M. CYRIL O.S.F.
Senior Sponsor
Commerce



SISTER M. LEONELLA
O.S.F.
Sophomore Sponsor
English
Social Studies

Compliments of the FACULTY

FACULTY



REV. MELCHIOR TOCZEK, O. F. M.
Science
Mathematics



SISTER M. RAYNERIA, O. S. F.
Principal
Senior Sponsor
Social Studies
Language



SISTER M. BERNARDIS, O. S. F.
Freshmen Sponsor
Mathematics



SISTER M. EDWINA, O. S. F.
Junior Sponsor
Science
Language

FACULTY



MRS. MILDRED HERROD
Junior Sponsor
English



MISS MARY JO TUCEK
Music Assistant



MR. CHARLES WOLEVER
Assistant Coach
Freshmen Sponsor
Social Studies

MR. ROBERT COSTELLO
Coach
Sophomore Sponsor
Industrial Arts

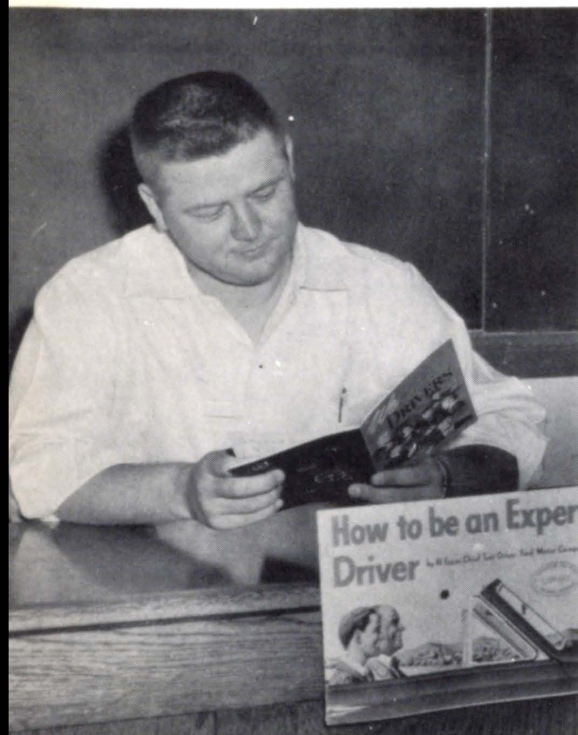

MR. JOSEPH VAN ACKERAN
Band
Glee

Sponsored by
**COLUMBUS
MUSIC COMPANY**



SENIORS

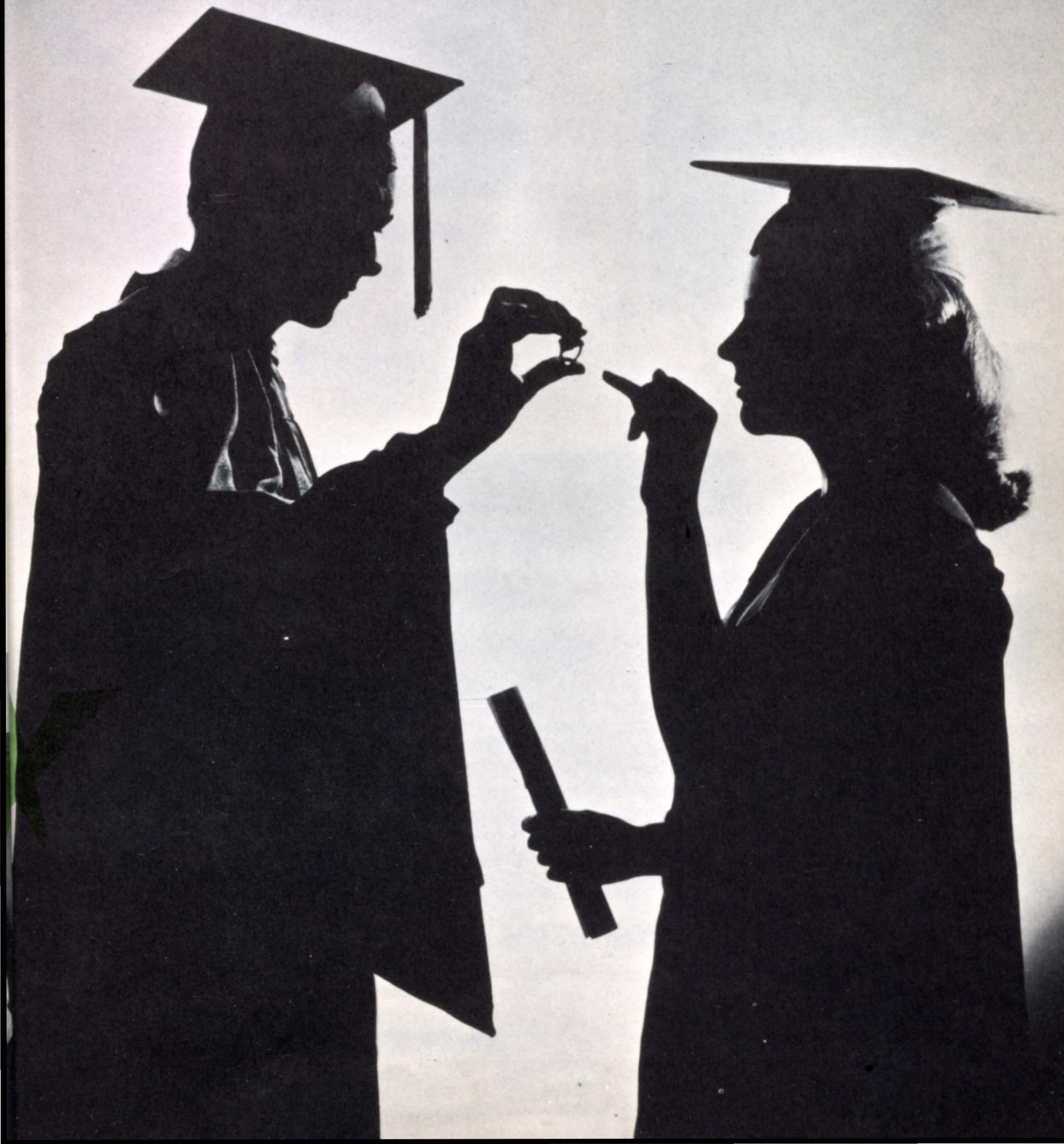

SENIORS



JOAN BADSTIEBER



NANCY BECK

A senior it seems

ELAINE BOETTCHER



DARLENE BOLLIG



KATHLEEN BRIGGS

Sponsored by GERHOLD COMPANY

SENIORS



CAROLYN CLARK



LARRY DISCHNER

has dignity and dreams



ROSANE DVORAK



CLIFFORD FINKRAL

RALPH HADCOCK

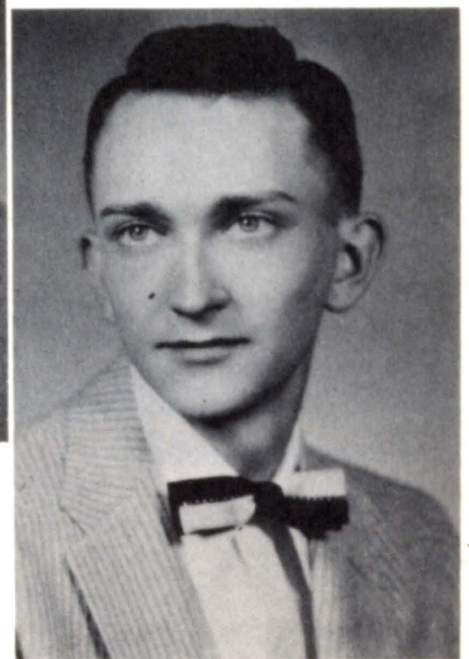

Sponsored by GERHOLD COMPANY

A Good Scholar Before God



ALFRED HANUS

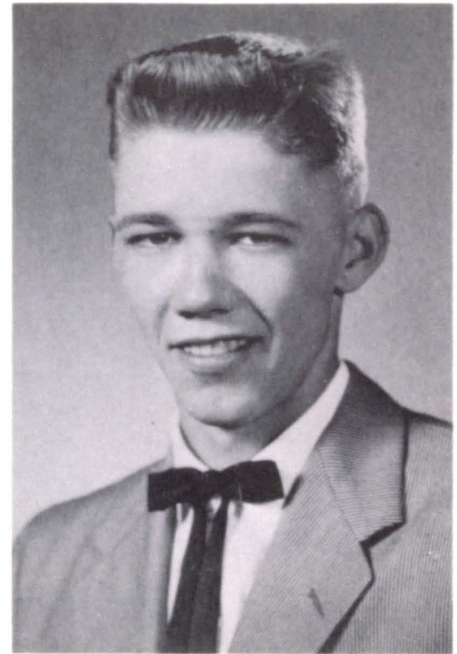

GARY HEMBD

SENIORS



DWAYNE JOHNSON

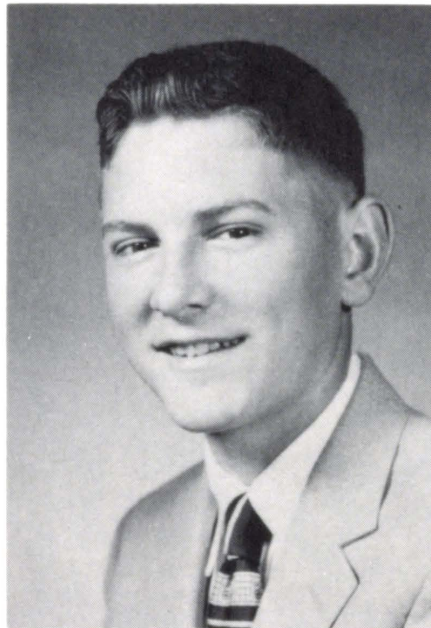

JACK JONES



ROSEMARIE KELLMAN

Sponsored by WALTER L. ROTH & SON

is second to none and man



EVELYN KOZIOL



MARIETTA LIEBIG

SENIORS

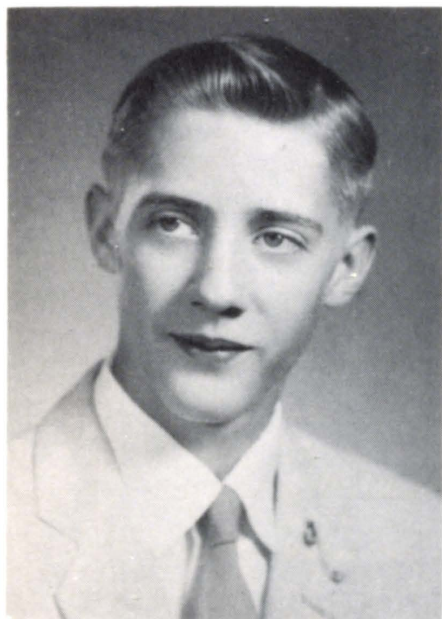

VIRGIL LISS



JANET MARKYTAN



MICHAEL MICEK

Sponsored by **MISSLER DRUG STORE**

SENIORS



MARGARET MIELAK



VIRGINIA MIMICK

Strong character

YVONNE MITERA



LEONA PAPROCKI

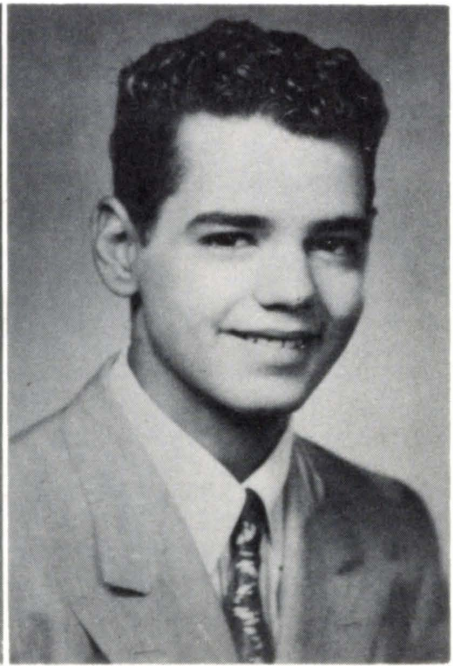

RICHARD PENSICK

Sponsored by FOREMAN CASH LUMBER CO.

SENIORS

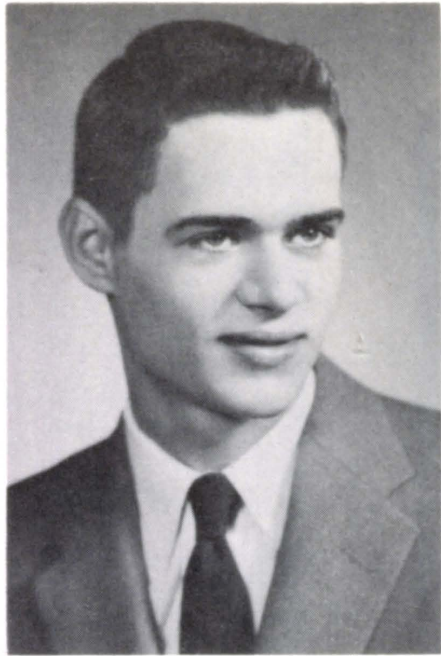

TED PFEIFER



EUGENIA PODRAZA

leans toward success



ROBERTA PODRAZA



DELORES ROEBUCK

JOAN SCHAEFER



Sponsored by LANDGREN STUDIO

Do good with what
or it will do



CORRINE SEBEK

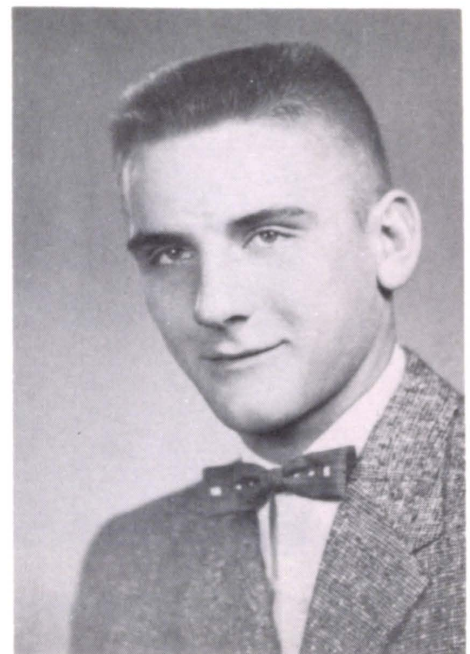

DENNIS SHEFCYK

SENIORS



ROSE MAY SIEMEK



MARIAN SKORUPA

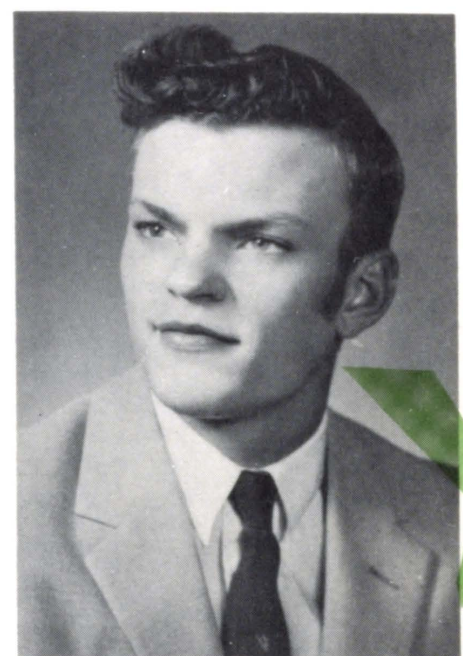

ROBERT STEINER

Sponsored by **RECTOR, HIRSCHBRUNNER & HANKE**

has been given thee
thee no good



DARLENE WEMHOFF



ELAINE WIESER

SENIORS



PATRICIA WIEDEL



JOSEPH WOERTH



JO ANN WOODWORTH

Sponsored by **LEO B. WOERTH, CONTRACTOR**

SENIORS



BETTY WOZNY



SALVIN ZOUCHA



MARY JANE MOSER

Senior Class Officers



Rose Mary Siemek, Secretary-Treasurer, Joan Badstieber, President, Eugenia Podraza, Vice-President.

Sponsored by **ALEXAND FURNITURE CO.**



**Daily Scenes
in Our
"Best of Years"**



Uniting our offerings with those of the Mass.



Dexterity in industrial arts.



"Enjoying English"



Budding Einsteins



Secretaries of tomorrow

Sponsored by A. & W. ROOT BEER DRIVE IN

Our Best Year



Driver's Ed Safe Driving



What is this business. . .STUDY!



Journalism proudly produces our school paper.



The library renders all kinds of information from books and otherwise.

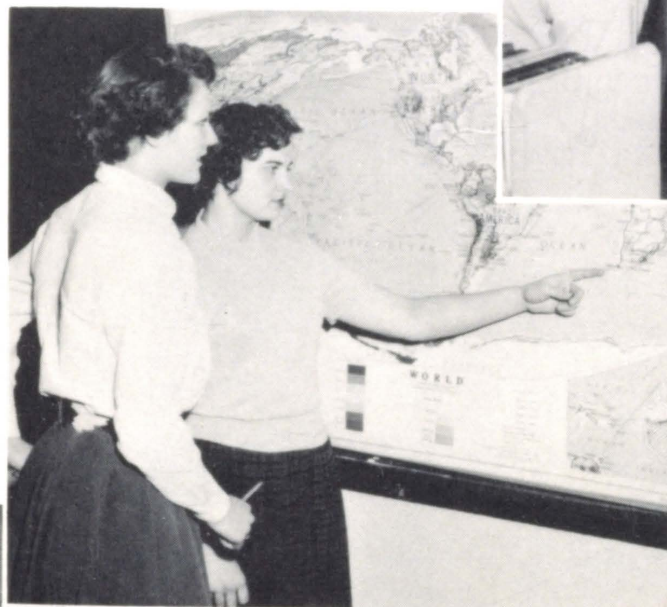

Modern Problems alerts us to live as American Christians.



Mechanical Drawing trains future draftsmen.

Sponsored

by

DANIEL STUDIO



UNDERCLASSMEN

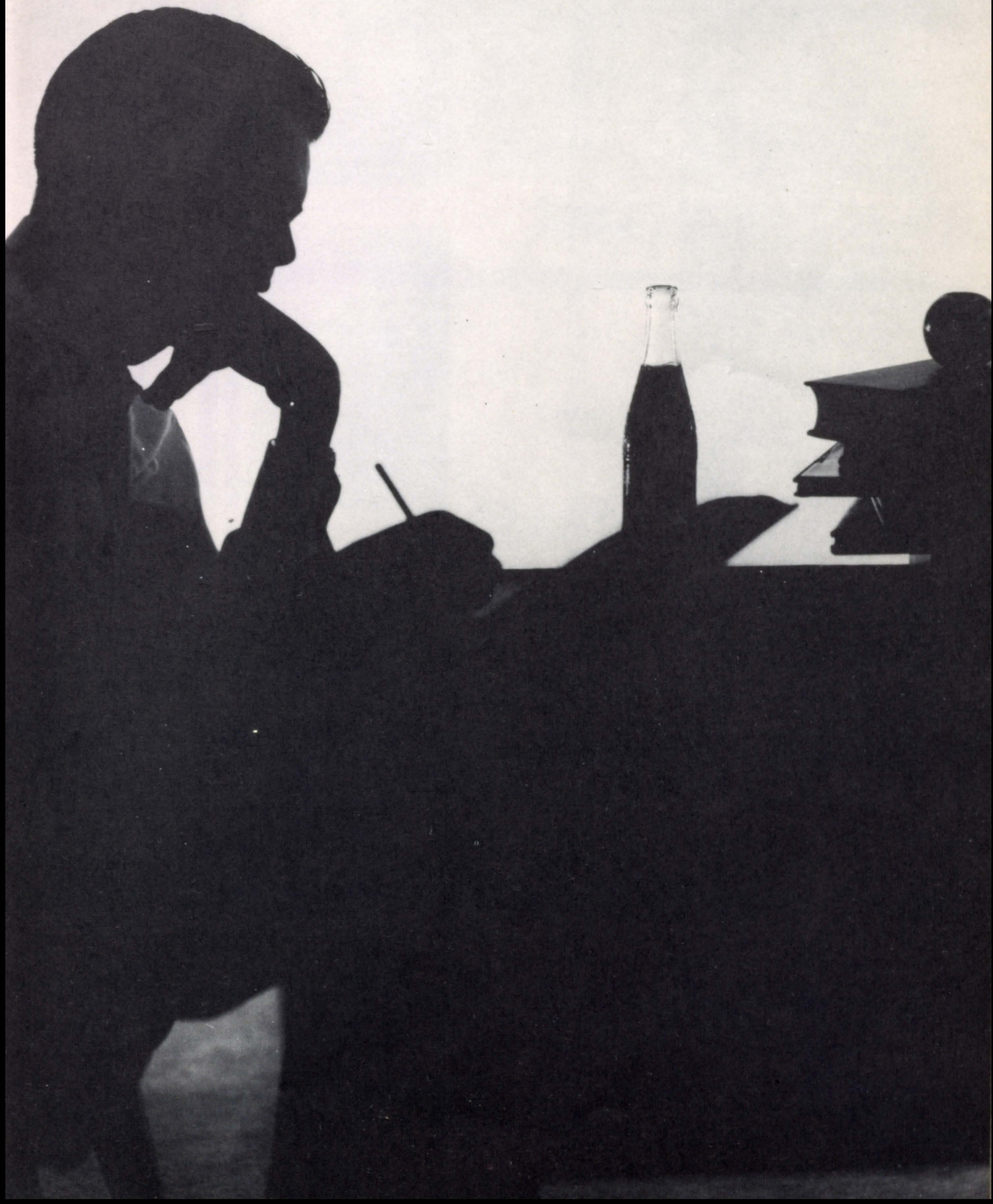

JUNIORS

J. Burzynski
G. Cockson
B. Coles



J. Adamy
B. Andreas

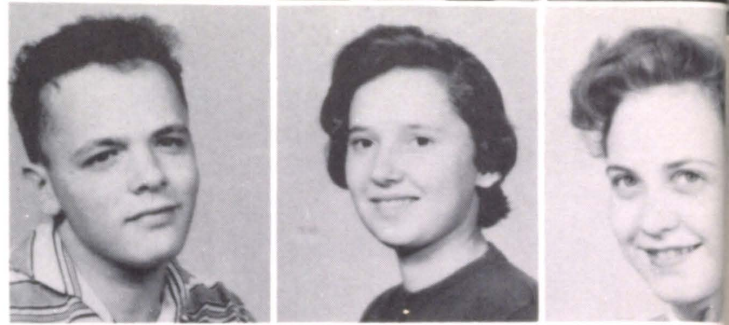

D. Daly
M. Dush
H. Gallev

G. Arasmith
B. Augustine



Translating Cicero

K. Backes
J. Bator

Sponsored by **RENO BAR**

B. Beck
E. Bierman



L. Hameling

D. Hanke

M. Hilg

E. Blahak
J. Bothe

C. Hobbensiefken

J. Holys

A. Jarec

J. Braun
B. Bures





Junior Class Officers

Tony Kroenke, vice-president; Delores Shefcyk, treasurer; Paul Langan, president; Maureen Micek, secretary.

G. Kafka
J. Kniefel
N. Kretz

D. Kaminski
D. Kosiba
T. Kroenke

CLASS OF 1958

Sponsored by PHEASANT ROOM



K. Kurtenbach

P. Langan

M. Liebig

L. Markhofer

S. Messersmith

A. Meyseburg

M. Micek

M. Minette

M. Pensick

D. Peterman

B. Reuss

D. Sansoni



JUNIORS

J. Sebek
L. Seiler
D. Shefcyk

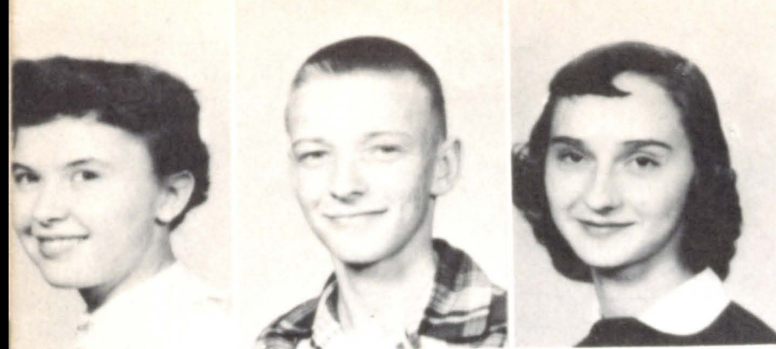

Driver's education.



K. Shonka

J. Sliva



Sponsored by **DALE PRODUCTS INC.**

Trying for the 50 mark.

J. Smith
E. Stachura
P. Tooley

J. Smith
P. Steiner
J. Tylle



C. Wemhoff

N. Wheeler

M. Wozny

D. Zywiec





M. Adamy

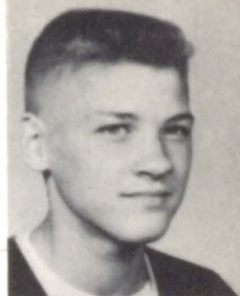

D. Altmanshofer

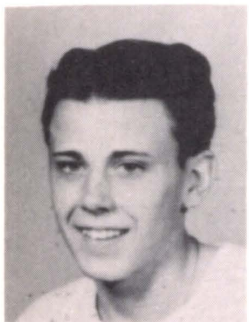

L. Andreas



C. Backes

Sophomore Class Officers

Kathleen Sokol, president; Donald Gablenz, sec-treasurer; Kathy Huhman, vice-president.



P. Badstieber

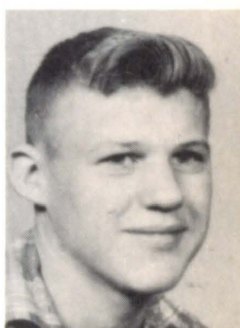

J. Blahak

SOPHOMORES

"Live Better . . . Electrically"

CONSUMERS PUBLIC POWER DISTRICT

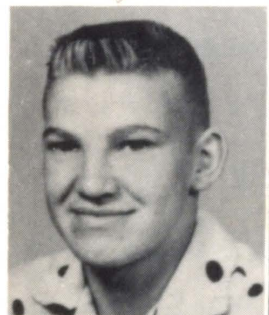

D. Blahak



B. Bonk



J. Bothe



T. Cadwallader



D. Czuba



R. Dush

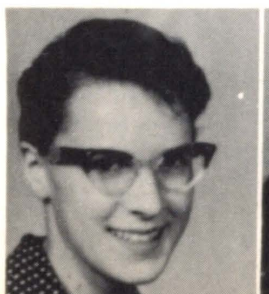

M. Foltz



N. Foust



D. Gablenz



J. Gregorius

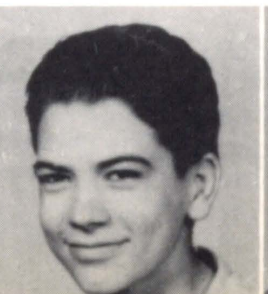

G. Haller



J. Haney

SOPHOMORE

A. Labenz
 N. Liebig
 P. Liss
 P. Mahoney

B. Markytan
 R. Micek
 S. Miller
 L. Mimick



R. Morgan



R. Moschenross



W. Niedbalski



Microscopes reveal the invisible.

Sponsored by

L. Nosal

B. Paprocki

L. Paprocki

E. Peterson

F. Pfaff



R. Hanke
L. Hauus
E. Hauk
C. Huhman

L. Jarecki
J. Jarecki
C. Johnson
R. Jonas

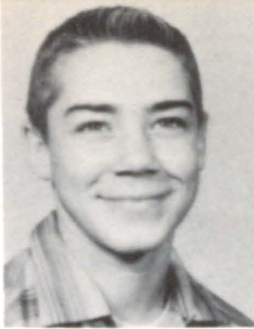

CLASS OF 1959

L. Kosiba

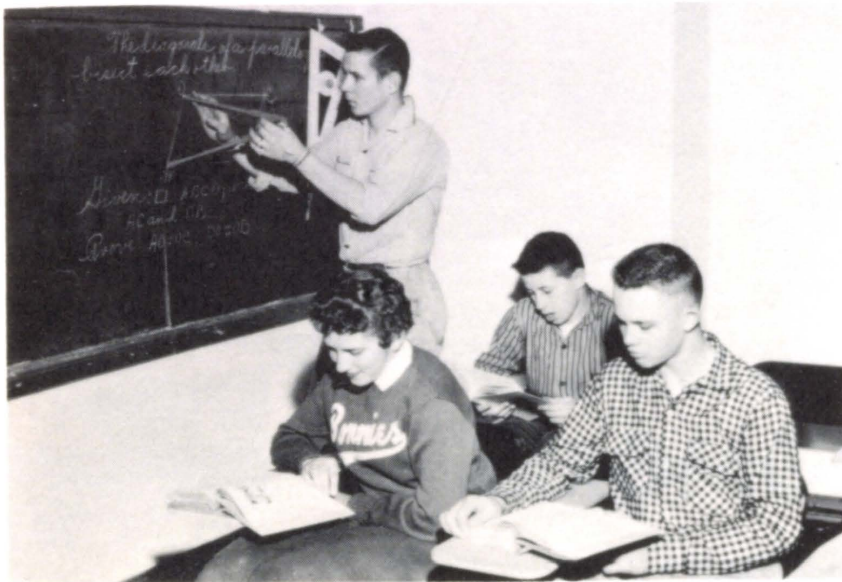
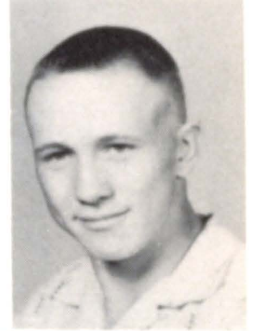

More than angles confront geometry students.

F. Krzycki

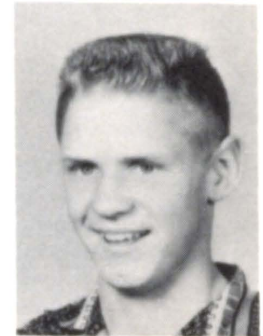

R. Krzycki



P. Kudron

A. Kusek

L. Kuta

K. Kuta

T. Langan





V. Pilakowski

F. Placzek

R. Podraza

R. Reuss

J. Scharff

J. Schmit

J. Shemek

W. Scheule

K. Sokol

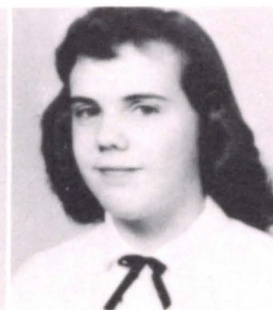
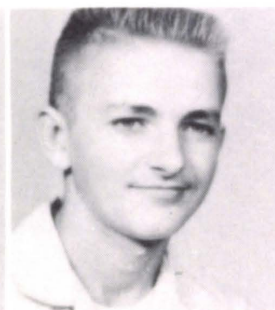

K. Soulliere

A. Starostka

F. Staroscik

R. Steiner

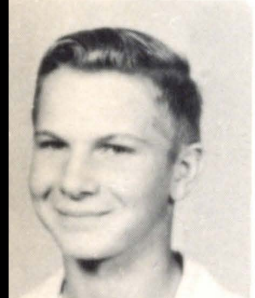
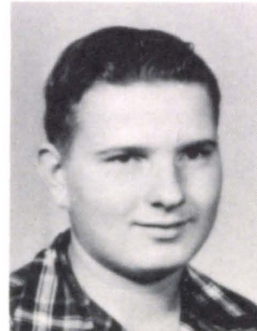
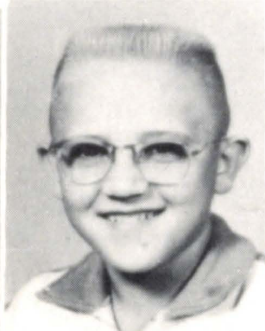

SOPHOMORES

Sponsored by

BEHLEN MANUFACTURING COMPANY

J. Thalken

E. Zywiec

Craft class designing in leather.





Y. Adamy



C. Adkisson



J. Badstieber



J. Bator



K. Borer

FRESHMEN



M. Braun
K. Carrig
L. Euteneur

J. Byrnes
D. Delarme
M. German

Freshmen Class Officers

Marlene German, representative; Jack Odgaard, president; Connie Cronin, secretary-treasurer; Margaret Mrzlak, vice-president.



R. Costello
K. Fouts



C. Cronin
J. Gdowski



Sponsored by SCHWESER'S

R. Friedman

L. Gablenz





P. Gregorius
V. Hembd
M. Hengeler
D. Hilger



J. Hilger
M. Kaus
J. Huhman

CLASS

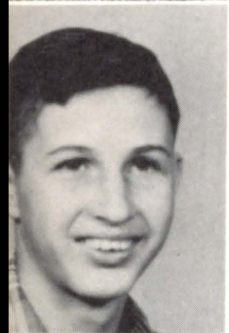

V. Jakub

World history widens horizons.



Sponsor— LIEBSCHWAGER

M. Jarecki



DISPOSAL SERVICE

"We Have a Trade That Service Made"

D. Kampovitz
M. Kavanaugh



P. Keating
M. Koci
M. Kretz
R. Kudron



D. Lassek
J. Legenza
L. Liebig
J. Litjen

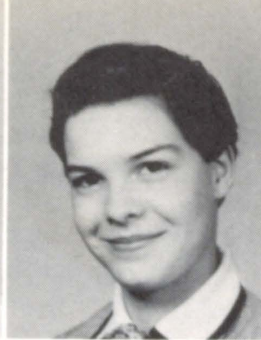
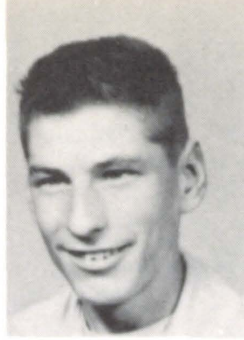

J. Liss
B. McAuliff
D. Melcher

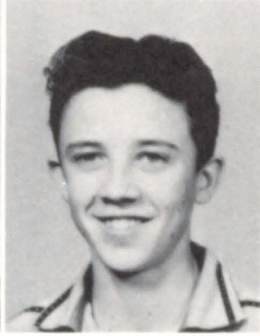
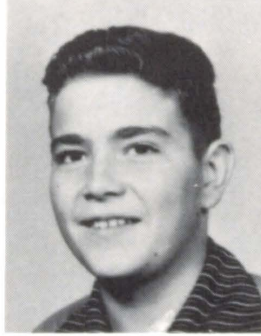

S. Meyer

English students enjoy playback.



R. Micek

Natural Gas . . . The Modern Fuel

for Modern Living.

CENTRAL ELECTRIC & GAS CO.

J. Mielak
L. Minette



G. Mohrman
L. Morgan
D. Mostek
M. Mrzlak

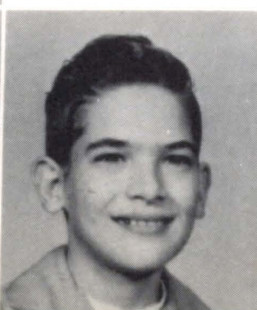
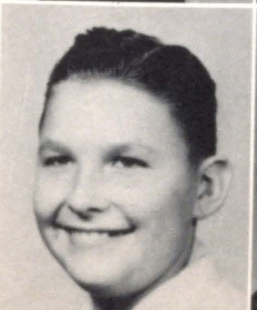

OF 1960



J. Odgaard



N. Peterson



J. Pillen

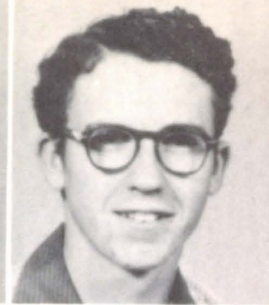

P. Scharff



M. Scharawath

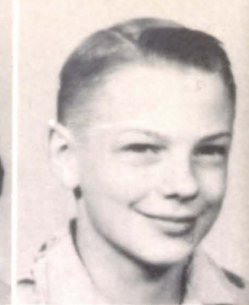

T. Shonka

FRESHMEN

G. Schmid



X doesn't always=Y.

B. Sokol

T. B. HORD GRAIN CO.

For the Best in Feed,

Seed and Fertilizers.

R. Stachura
L. Staroscik

C. Starostka
J. Swalek
R. Syslo

E. Tworek
J. Tylle
T. Watkins
J. Woodworth
J. Zoucha

Junior High



FIRST ROW: A. Brewer, R. Gablenz, J. Sebek, T. Pariso, P. Murphy, J. Dreifurst, K. Stone, S. Dush, S. Wibbels, P. Daly, D. Minette, C. Zerr, M. Borer, J. Gregorius, M. Mrzlak, C. Moersen. SECOND ROW: R. Reuss, J. Sokol, D. Petermann, R. Legenza, K. Wennekamp, M. Finkral, S. Kosch, J. Miller, J. Ramaekers, D. Roddy, M. Morgan, E. Braun, C. Shemek, Sister Barbara, Sponsor. THIRD ROW: N. Wemhoff, D. Kopetzky, J. Reuss, E. Hanus, J. Mimick, R. Novotny, M. Langan, S. Pfeifer, K. Kuta, L. Rupperecht, K. Jaworski. FOURTH ROW: D. Sleddens, R. Warholoski, J. Albright, T. Frazer, D. Galley, J. Mitera, P. Duranski, C. Pieters, M. Miller, C. Wachholtz. NOT PICTURED: G. Bixenman, C. Kowalski, M. Novicki.



FIRST ROW: R. McCarthy, C. Stone, C. Pfaff, F. Luetkenhaus, S. Schaefer, C. Ebel, M. Bothe, P. Kosinski, K. Schrier, R. Haller, J. Markhofer, Sister Robertilla, Sponsor. SECOND ROW: W. Stachura, G. Soulliere, F. Johnson, R. Gumm, F. Tworek, P. Kuta, N. Snell, L. Tworek. THIRD ROW: D. Thraen, L. Odgaard, J. Podraza, D. Miller, R. Bernt, H. Niels, M. Kaus, M. Jarecki, D. Ryba, C. Briggs, J. Meysenburg. FOURTH ROW: R. Stoiz, D. Sedlacek, J. Michaelsen, R. Koczor, E. Jones, E. Siemek, G. Hilger, D. Fandel, M. Messersmith, J. Cregar, P. Hilger, M. Dischner, P. Roelle. NOT PICTURED: B. Obal, S. Carrig, G. Langan.

Compliments of **COLUMBUS BANK,**

Columbus, Nebraska Member Federal Deposit Insurance Corp.

They Contribute to the Success of This BEST YEAR



Our faithful custodians take pride in the appearance of the school plant.

Daily nutritious foods are served us by our hard-working cafeteria workers.



Our Catholic nurses contribute time and energy to keep us physically fit.



Sponsored by
IRRIGATION PUMP CO.

ORGANIZATIONS



STUDENT COUNCIL



MEMBERS OF STUDENT COUNCIL: Leo Kosiba, Virginia Mimick, Nancy Beck, Margaret Mielak, Ted Pfeifer, Elaine Boettcher, Kathy Sokol, Jack Odgaard, Connie Cronin, Margaret Mrzlak, Marlene German, Paul Langan, Judy Tylle, Joan Badstieber, Dennis Shefcyk.



OFFICERS: Dennis Shefcyk, President; Judy Tylle, Vice-president; Joan Badstieber, Secretary.

Sponsored by **JACK & JILL**

"They Give Green Stamps"



**Senior
Science Club**

**Junior
Science Club**



YOUTH CENTER

SWINING PADDLES



Y.C. OFFICERS: Marian Skorupa, Joyce Haney, Pat Tooley, Margaret Mielak. SPONSOR - Fr. Tim.

BANANA BOAT SONG



BETTER THAN REX'S

ROCK 'N ROLL





EDITOR
Elaine Boettcher



BUSINESS MANAGER
Michael Micek



CO-EDITOR
Patricia Wiedel

THE BONA VENTURE



CIRCULATION MANAGER, Joe Woerth and his assistant, Marian Skorupa, planning their sales campaign.

PHOTOGRAPHER, Ted Pfeifer, is intent on getting a snap of the **TOP AD SALESMEN**, Rosemary Siemek and Jo Ann Woodworth.

TYPISTS, Darlene Bollig, Corrine Sebek, and Joan Badstieber are discovering that many words to into the making of an annual.



The Bona Venture Staff

Editor Elaine Boettcher
Co-editor Patricia Wiedel
Business Manager Michael Micek
Circulation Manager Joseph Woerth
Assist. Circulation Manager Marian Skorupa
Typists Corrine Sebek
Joan Badstieber
Darlene Bollig
Art Editor Jo Ann Woodworth
Sports Editor Dennis Shefcyk
Copy Writers Virginia Mimick
Elaine Wieser
Kathy Briggs
Leona Paprocki
Photographer Ted Pfeifer



Mike, Elaine, and Pat with Sr. Leonella, sponsor, as they outline the 1957 annual.

ANNUAL STAFF: Meetings like these produced the annual you are now admiring.





EDITORS OF THE VENTURE



BUSINESS MANAGER, Ralph Hadcock, off to get more patrons.



THE NEWSPAPER IN THE MAKING.



THE VENTURE

To make things different and to lighten the responsibility, seven editors share the honors and tasks involved in getting the issues of our school paper to press on time.

September (Special issue)	All Editors
October	Patricia Wiedel
November	Elaine Wieser
December	Elaine Boettcher
February	Mike Micek
March	Joan Badstieber
April	Nancy Beck
May	Y'Vonne Mitera



EDITORS AND CO-EDITORS MEET WITH SISTER M. CYRIL FOR POINTERS ON NEWS MAKE-UP. Yvonne Mitera, Delores Shefcyk, Mike Micek, Dick Sansoni, Tony Kroenke, Sr. Cyril, Judie Bator, Billie J. Coles, Mary Kay Wozny, Elaine Wieser, Geraldine Cockson, Nancy Beck. STANDING: Elaine Boettcher, Joan Badstieber, Pat Wiedel.





**Junior
Choir**

**Triple
Trio**



Glee



**Sponsored by
BECHER, HOCKENBERGER & CHAMBERS CO.**

MUSIC



Student Organists



Senior Choir



**Sponsored by
CENTRAL NATIONAL BANK**



CLARINET QUARTET: Sharon Messersmith, Delores Shefcyk, Geraldine Cockson, Y'Vonne Mitera.



CORNET SOLOIST
Rosemary Siemek



ST. BONAVENTURE





SAXOPHONE DUET
Billie Jean Coles, Margaret Mielak

BAND OFFICERS: Ted Pfiefer, Rosemary Siemek,
Joseph Woerth, Fr. Kenneth - sponsor, J. J. Van
Ackeran - director.

CONCERT BAND

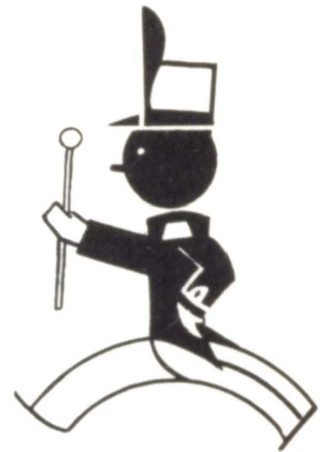

LEGION OF MARY



The members of the Legion pray for world peace.

ROW ONE: R. Friedman, J. Bothe, G. Schmid, L. Minette, L. Staroscik, J. Odgaard, R. Syslo, D. Gablenz, K. Soulliere. ROW TWO: D. Blahak, P. Scharff, R. Morgan, J. Gregorius, J. Kniefel, D. Sansoni, D. Hilger, D. Melcher, L. Euteneur, D. Altmanshofer, A. Kusek, J. Scharff. ROW THREE: P. Keating, R. Krzycki, B. McAuliff, B. Reuss, C. Wemhoff, G. Haller. ROW FOUR: E. Hauk, P. Tooley, T. Pfeifer, R. Hadcock, B. Augustine.



Altar Boys

Sponsored by

Dr. PEPPER & SQUIRT BOTTLING CO.

MYSTICAL ROSE SODALITY



MAY CROWNING: Prefect Ted Pfeifer and vice-prefect Margaret Mielak at the traditional sodalists' religious service in Our Lady's honor.



GENERAL COUNCIL: Marian Skorupa, secretary, Margaret Mielak, vice-prefect, Ted Pfeifer, prefect, with Rev. Fr. Roch, spiritual director of the sodality.

UNIT OFFICERS

7th GR.	D. Mrzlak	C. Kowalski
	R. Warholoski	T. Frazer
8th GR.	C. Ebel	J. Markhofer
	R. Storz	L. Odgaard
9th GR.	M. Koci	M. Kavanaugh
	L. Staroscik	D. Delarme
10th GR.	B. Markytan	J. Haney
	J. Jarecki	F. Placzek
11th GR.	B. Coles	M. Minette
	P. Tooley	T. Kroenke
12th GR.	V. Liss	A. Hanus
	L. Paprocki	J. Schaefer



Sponsored by

HABCO MANUFACTURING CO.

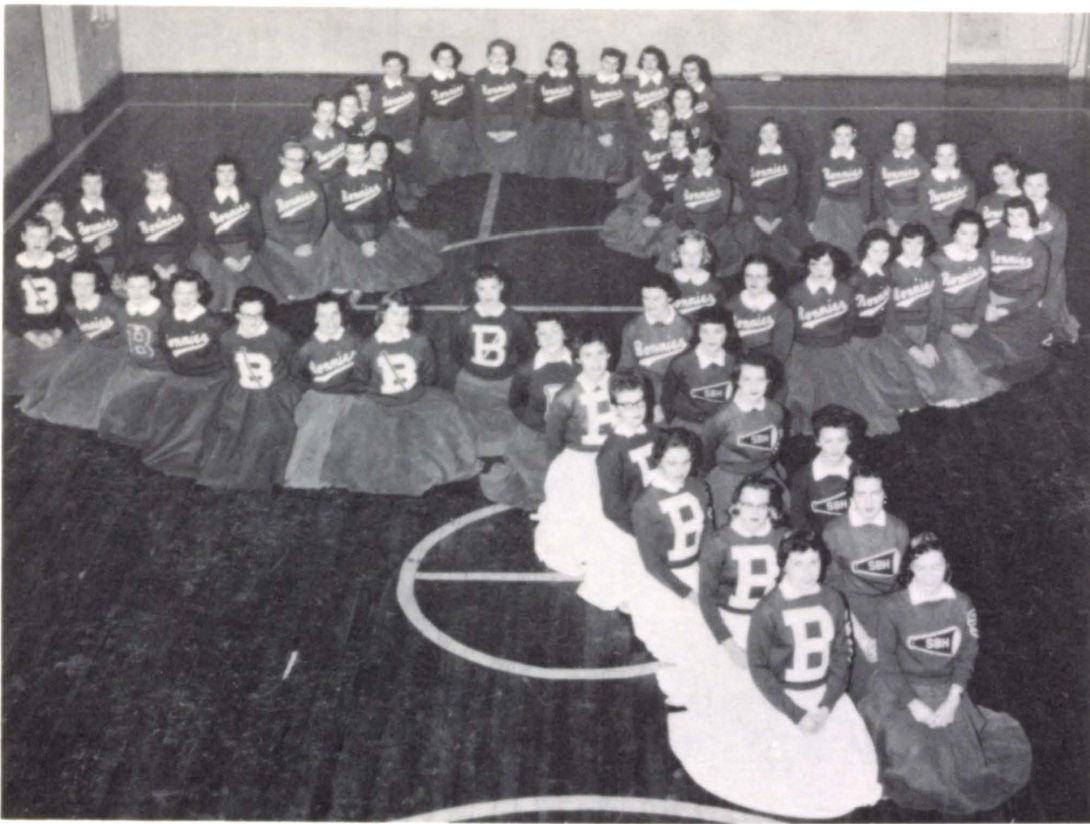

THE PEP CLUB

BONNIES PEP CLUB: "Here's the scream behind the team."



**Junior
Varsity**



PEP CLUB OFFICERS



**Senior
Varsity**

ACTIVITIES

I SPEAK FOR DEMOCRACY



FIRST PLACE WINNER, Kathy Briggs accepting bond from Mr. Becher, local director of the Democracy Contest.



OPTIMISM AN INDISPENSABLE ASSET

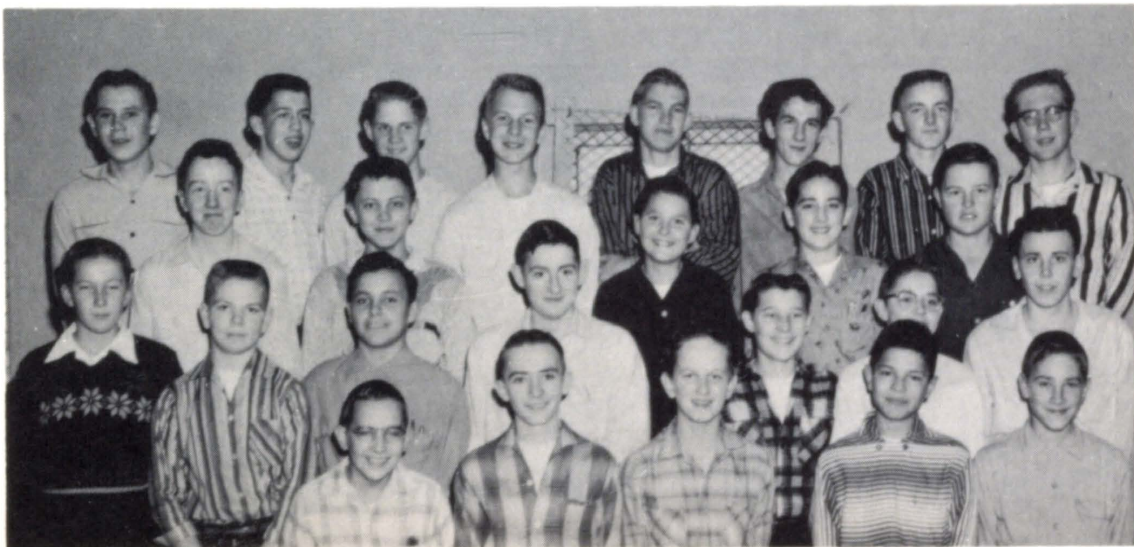



HOMECOMING

Queen Marian



HOMECOMING ROYALTY AND ATTENDANTS: Elaine Boettcher, Joe Woerth, Marian Skorupa, Dennis Shefcyk, Margaret Mielak, Mike Micek.

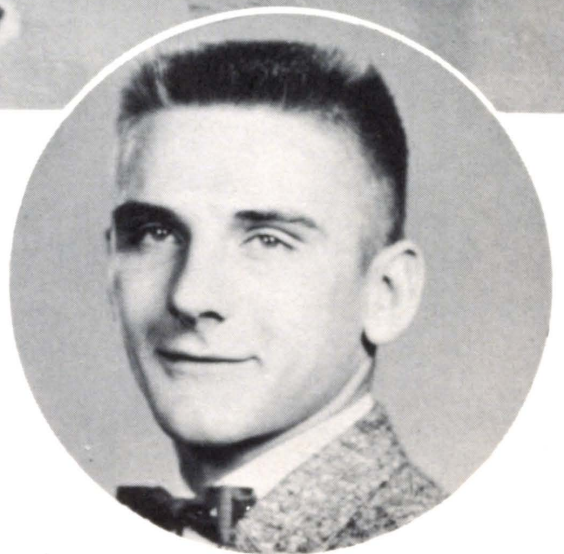

King Dennis

Sponsored by

NIELSEN CHEVROLET CO.

After the Game!



Sponsored by **BEATRICE FOODS CO.**

**Blessing
of
Class Rings**

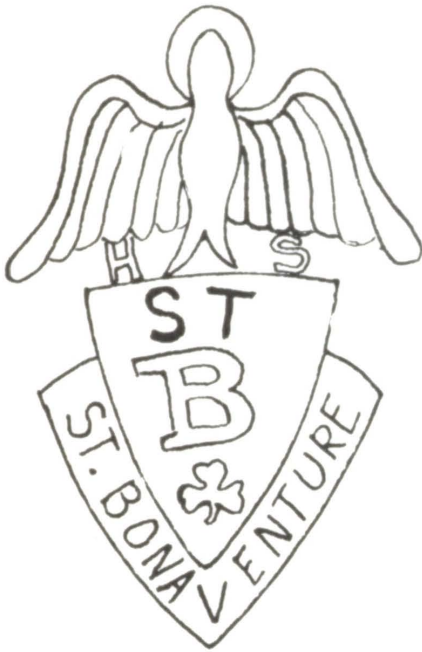

Catechists, Phyllis Mahoney, Theresa Langan and Nancy Foust help the Sisters with religious instruction.



Fr. Jason Kommer, O.F.M. entertained and impressed the students during the annual retreat.

Sponsored by HEYNAN LUMBER CO.

Convention Days



PRESS CONVENTION AT LINCOLN: Elaine Boettcher, Joan Badstieber, Elaine Wieser, Pat Wiedel, Rosemarie Kellman represented the journalism class. Elaine Wieser won a second place in feature writing.

McCOOK STATE MUSIC CONVENTION: Y'Vonne Mitera, Rosemary Siemek, Pat Wiedel, Geraldine Cockson, Marian Skorupa enjoyed every minute.



U. N. DELEGATES: Kathy Briggs, Elaine Boettcher, Y'Vonne Mitera, Marietta Liebig, Darlene Wemhoff represented Bulgaria in the Mock U. N. Convention at Duchesne College. Alternates: Kathy Kurtenbach, Judie Bator, Mary E. Minette, Mary K. Wozny, Mary Jo Dush.



Sponsored by DALE PRODUCTS

CLASS PLAY

"Orchids to Lori"



"All the perfumes of Arabia will not sweeten these hands"
N. Beck, M. Micek.

"It was simply ghastly Mrs. Parker"
J. Badstieber, V. Liss, M. Skorupa, D. Wemhoff



"Why does he keep pointing at that?"
K. Briggs, G. Hembd, V. Mimick, S. Zoucha, M. Micek, M. Mielak, T. Pfeifer, Y. Mitera, D. Wemhoff, V. Liss, M. Moser, J. Woerth, R. Hadcock, C. Finkral, J. Badstieber, E. Podraza, L. Paprocki, J. Woodworth, E. Wieser, D. Johnson.



"Hillbilly Hotshots"
V. Liss, G. Hembd, C. Finkral

"It's just Mr. Kipper"
D. Bollig, E. Podraza, M. Micek, R. Kellman, E. Boettcher, J. Woodworth, C. Sebek.

"Vell, vot should I do vit dese tings, anyway?"
M. Liebig, J. Jones.



KING AND QUEEN OF HEARTS



Queen Darlene Wemhoff and King Ted Pfeifer as they reign at the Valentine Party.

NEW STUDENTS

Dennis Novotny-sophomore, Bernie Bogus and Richard Romanek-freshmen are 2nd semester new-comers.



STUDENT BROADCAST

Paul Langan takes part in a student broadcast at the local station.



BOYS' STATER

Pat Tooley, 1957 representative.

CONSTITUTION CONTEST

Delores Shefcyk and Paul Langan participated in the local contest. Paul represented the school in the District competition.





ATHLETICS



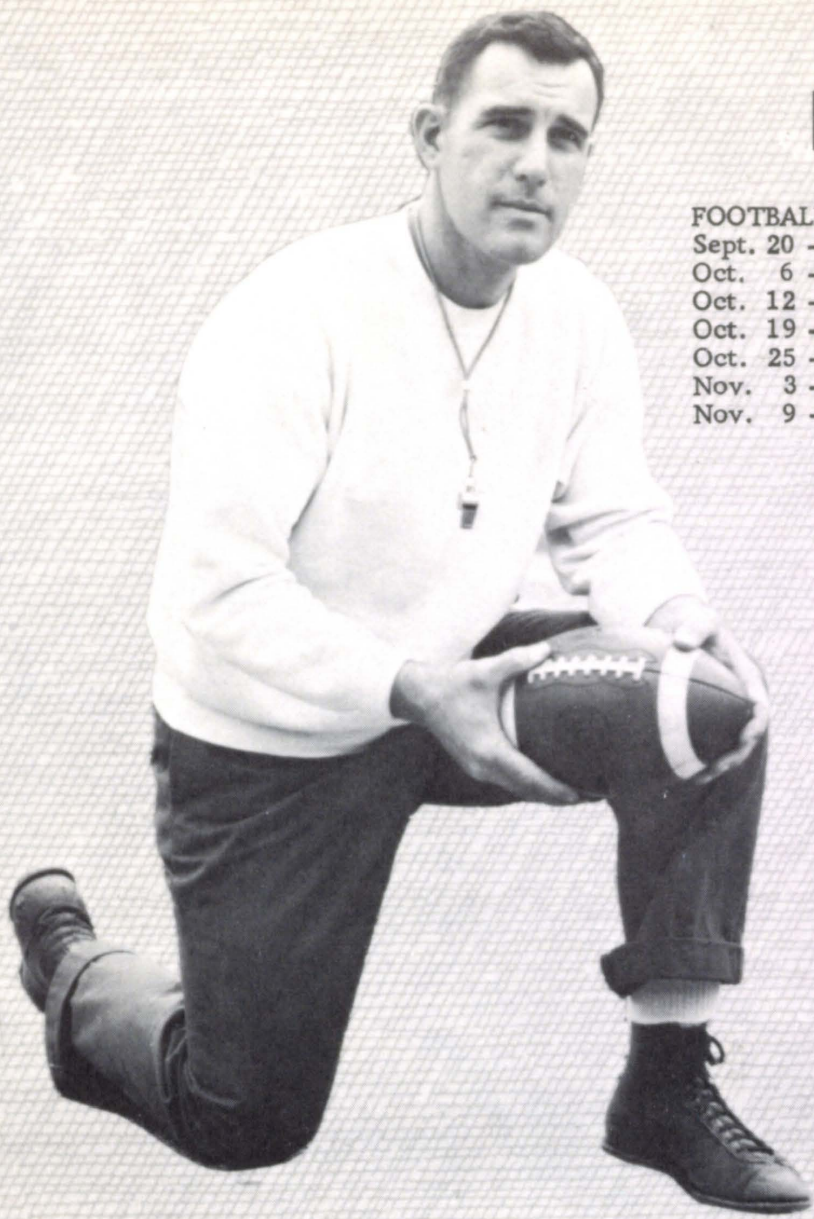

FOOTBALL

FOOTBALL SCHEDULE

	WE	THEY
Sept. 20 - Omaha Cathedral	19	7
Oct. 6 - St. Cecilia, Hastings	46	0
Oct. 12 - St. Mary, David City	12	19
Oct. 19 - Lincoln, Pius X.	13	21
Oct. 25 - Holy Name, Omaha	12	30
Nov. 3 - St. Joseph, Omaha	19	13
Nov. 9 - Boys Town "B"	20	14

COACH BOB COSTELLO

Pigskin Action!

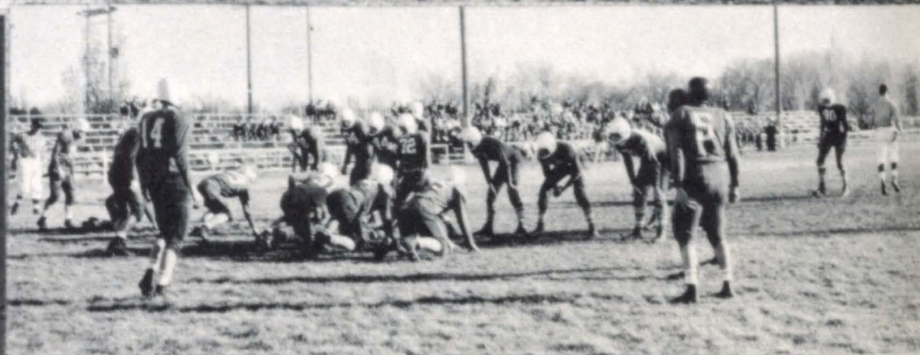

Sponsored by FLEICHER DRUG CO.

SENIOR

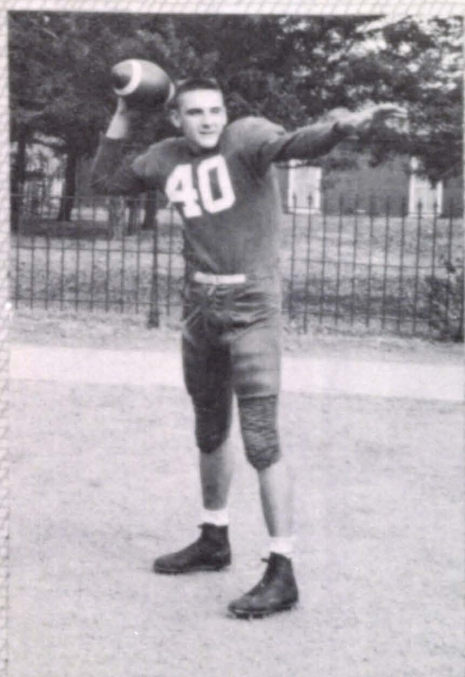

DENNIS SHEFCYK



MIKE MICEK

LETTERMEN



JOE WOERTH

Varsity Squad

Coach Costello. SECOND ROW: J. Jarecki, D. Altmanshofer, D. Blahak, P. Tooley, P. Langan, L. Kosiba, D. Shefcyk, T. Kroenke, M. Micek, J. Woerth, G. Arasmith, Fr. Tim. FIRST ROW: F. Krzycki, G. Kafka, J. Gregorius, D. Sansoni, A. Kusek, C. Wemhoff, J. Thalken, L. Andreas, R. Jonas, P. Kudron.

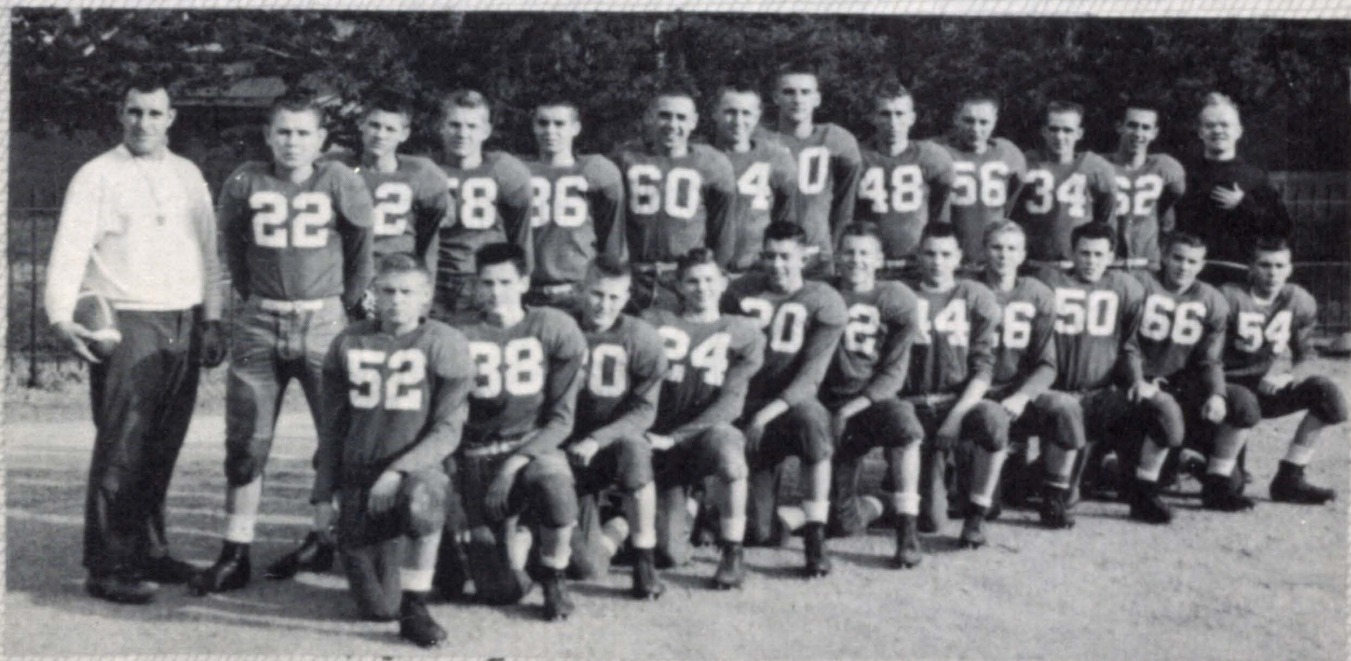

Sponsored by LUSCHEN'S I. G. A. FOODLINER

FOOTBALL



VARSIITY CHEERLEADERS



COACH CHARLES WOLEVER



CO-CHAIRMAN of the BOOSTER CLUB: All Tucek Jr. and Fred Pfeifer with Father Tim as the athletic bus gets ready to roll.

Junior Varsity



FIRST ROW: E. Siemek, D. Lassek, D. Melcher, J. Liss, J. Michaelsen, J. Tylle, J. Huhman, J. Gdowski, R. Micek, B. McAuliff, L. Staroscik, T. Shonka, J. Dineen. SECOND ROW: Coach Wolever, Fr. Tim, G. Soulliere, D. Miller, G. Langan, R. Kudron, J. Bator, T. Watkins, D. Kampovitz, J. Odgaard, R. Gumm, L. Minette, J. Mitera, T. Pariso, P. Murphy, M. Novicki.

Fighting

Irish

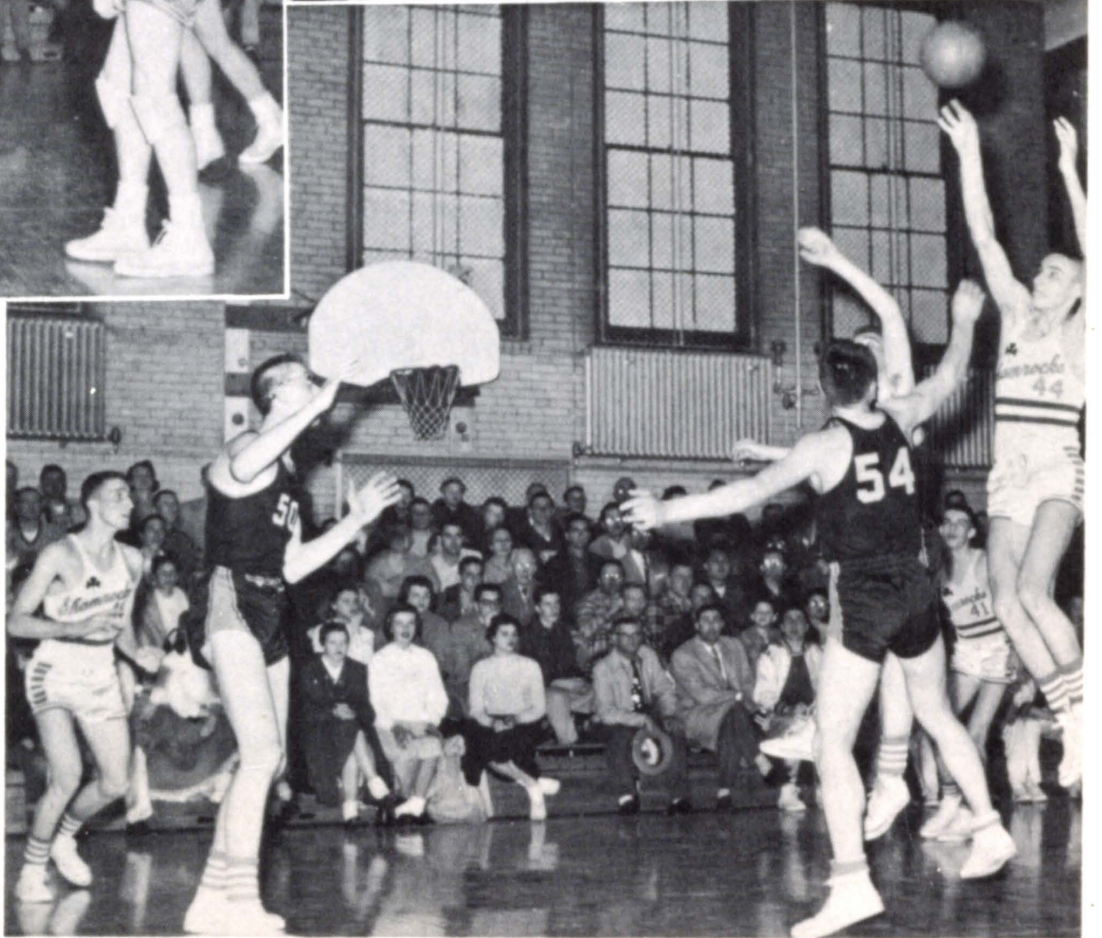

Fight!
Team,
Fight!

BASKETBALL

BASKETBALL SCHEDULE

	WE	THEY		
Dec. 4 - Madison	43	75	Jan. 18 - Howells	60 56
Dec. 8 - Schuyler	34	30	Jan. 22 - St. Edward	67 38
Dec. 15 - Fullerton	65	54	Jan. 25 - Omaha Holy Name	36 53
Dec. 18 - Blair	60	54	Jan. 29 - St. Mary's, Grand Island	86 63
Dec. 21 - Pius X, Lincoln	47	39	Feb. 5-8 - Stanton "B" Tournament	4th place
Jan. 4 - Wayne	64	72	Feb. 12 - Omaha St. Joseph	65 63
Jan. 8 - St. Francis, Humphrey	69	70	Feb. 15 - Seward Concordia	43 67
Jan. 11 - Lincoln Univ. High	40	55	Feb. 22 - Clarkson	63 44
Jan. 15 - Fremont St. Patrick	68	74	Feb. 26 - Dist. Tourney - Superior	57 62

Varsity Team



D. Hanke, D. Kaminski, A. Hanus, M. Micek, G. Hembd, D. Shefcyk, T. Kroenke, G. Arasmith, P. Tooley, T. Pfeifer, L. Hamling.

Sponsored by RAMBOUR REALTY COMPANY

"The Place To Go For Insurance."

SENIOR HOOPSTERS



MIKE MICEK



DENNIS SHEFCYK



TED PFEIFER



ALFRED HANUS

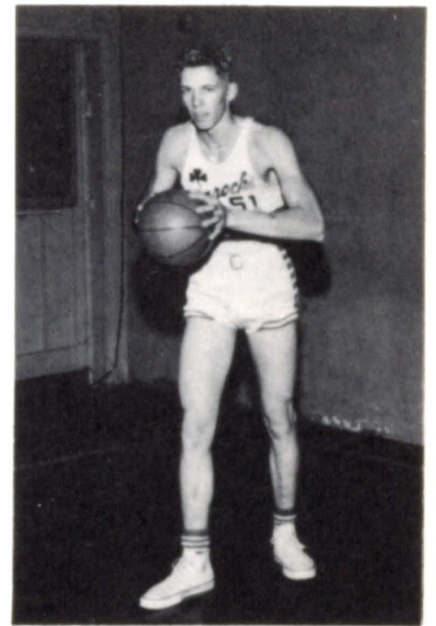

GARY HEMBD

Sponsored by COLUMBUS FEED & SEED STORE

Junior Varsity



SECOND ROW: D. Gablenz, F. Krzycki, A. Kusek, J. Jarecki, J. Huhman, L. Kosiba, D. Altmanshofer, P. Kudron, J. Thalken, L. Andreas. FIRST ROW: J. Bator, L. Staroscik, R. Friedman, R. Micek, D. Melcher, B. McAuliff, R. Krzycki, B. Hanke, J. Bothe, R. Syslo.

Junior High Team



SECOND ROW: L. Odgaard, J. Mitera, M. Novicki, C. Stone, G. Langan, E. Siemek, R. Koczor, J. Michaelson, R. Gumm, F. Johnson, P. Murphy. FIRST ROW: D. Kopetzky, J. Mimick, T. Pariso, G. Bixenmann, J. Albright, J. Sleddens, D. Novotony, G. Soulliere, K. Wennekamp.

Sponsored by SOIL MOVER

TRACK

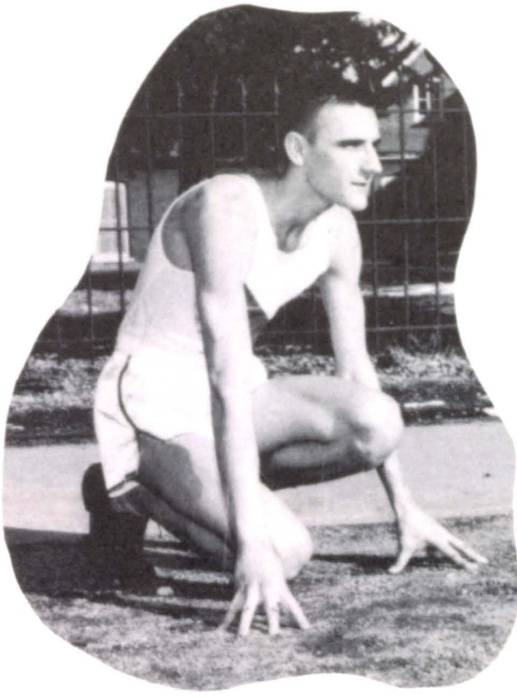

D. Shefcyk getting set to take the hurdle.



T. Kroenke out to break the half-mile record.

TRACK TEAM: T. Kroenke, F. Krzycki, D. Shefcyk, J. Thalken, L. Kosiba, E. Peterson, D. Novotny.



Sponsored by HOESSEL ELECTRIC CO.

BASEBALL

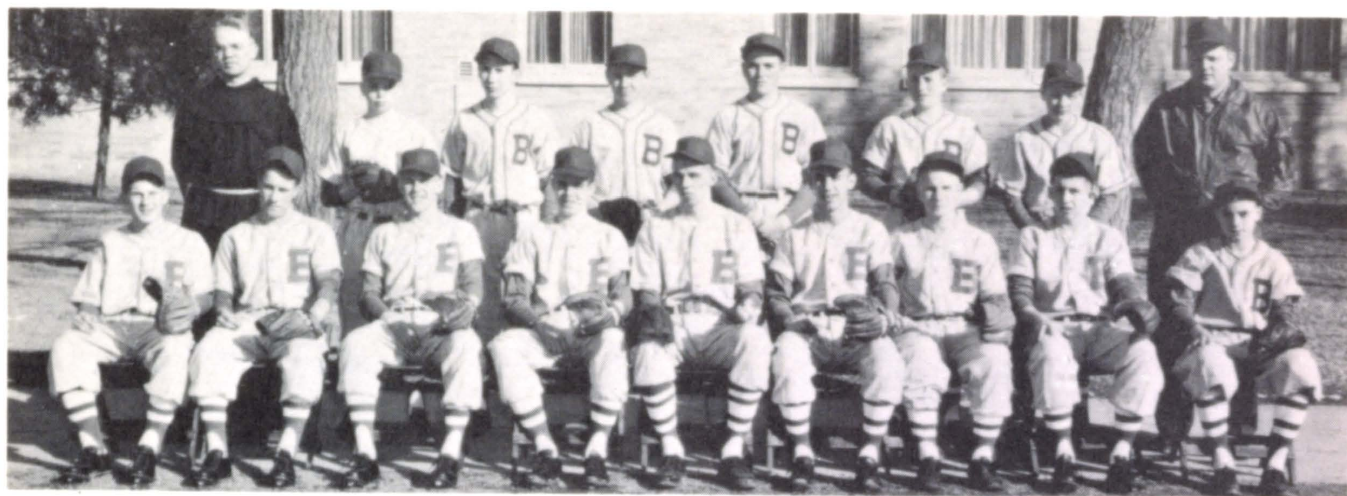

FIRST ROW: D. Sansoni, L. Hamling, D. Kaminski, P. Tooley, G. Hembd, G. Arasmith, J. Thalken, A. Kusek, D. Gablenz. SECOND ROW: Fr. Tim, L. Staroscik, D. Hanke, J. Kneifel, J. Liss, J. Gregorius, T. Shonka, Coach Wolever.



D. Sansoni poses as team's star-catcher.



P. Tooley winding up for a pitch.

SECOND TEAM: J. Badstieber, L. Kosiba, Fr. Tim, K. Backes, B. Bogus. FIRST ROW: J. Bator, V. Jakub, R. Kudron, T. Watkins, R. Stachura.





The Annual Staff thanks our business men who have made our annual possible. May God bless and reward you!

PAGE SPONSORS

Dale Products Inc.
L & S Steel Supply
Gerhold Company
Walter L. Roth & Son
Leo. B. Woerth, Contractor
Miessler Drug Store
Rector, Hirschbrunner & Hanke
Luschen's I. G. A. Foodliner
Alexand Furniture Company
A & W Root Beer Drive In
Fleicher Drug Company
Behlen Manufacturing Company
Rambour Realty Company
Columbus Music Company
Consumers P. P. Dist.
Reno Bar
Liebschwager
Central Electric & Gas Co.
Geo. Schweser's Sons

Jack & Jill
Columbus Feed & Seed Store
Pheasant Room
Foreman Cash Lumber Co.
Beatrice Foods Company
Nielsen Chevrolet Company
Landgren Studio
Columbus Bank
Becher, Hockenberger & Chambers Company
Soil Mover Company
Central National Bank
Irrigation Pump Company
Daniel Studio
Habco Manufacturing
Dr. Pepper & Squirt Bottling Company
Heynan Lumber Co.
Hoessel Electrical Contractors
T. B. Hord Grain Co.

SUPPORTERS

Columbus Hatchery
Ewert Bros.
Catholic Daughters of America
Person Sport Shop
Sears Roebuck & Co.
The Bluebird
Roger Motor Company and Farm Store
Bon Shadle
Eddie's Bar
Josten's
R & S Shoe Store

PATRONS

Mrs. Leo Laska
Scotts Store
R-D Photo Service
Speice-Echols-Boettcher
Viergutz Lumber Company
Levine Bros.
Jourdan Bakery
Brenner Furniture Store
John and Melba Koci
Oasis Bar
Herrod Paint Spot
Brodkey Jewelry Co.
Paul's Market
Gass Funeral Home
B & B Bar
7-Up
Riteway Service
Froemel's Jewelry
Polly Shoe Store
Wm. C. Wiedel
Miller Allied Securities
Woodrick-Allen
William H. Sadlier, Inc.

Mead Lumber
Wunderlich Friendly Bar
Columbus Motors
McKown Funeral Home
Overturf's Electric Motor Service
Becton, Dickinson & Company of Nebraska
Columbus Meat Center
Billie's Cafe
South Side 66
Eckholt & Mrzlak
Gamble Store
Farmers Feed & Supply
Thomas and Barney Micek
Gloors Bakery
Mode O'Day
Riteway Cafe
McOfe Jewelers
Columbus Bowl
Greyhound Depot
B.K. Floor Crafters
Rural Gas Corp.
Will & Baumer Candle Co.
Husker Steak House & Town & Country Motel

FRIENDS

Foust Standard Service
Blake's Bowling
Bob's Skelly Service
Jackson Cleaners
J. C. Penny Company
Pat's Store For Homes
Pawnee Grocery
United Finance Company
United Cleaners

Irene Shop
Delta Electric Motor Service
Joseph's Fashion Center
Riley Pontiac
Potter Food Market
Johansen Construction Co.
Tom's Watch Repair
Dixie Cream Donut Shop
Jay's Body Shop

Senior Directory

JOAN BADSTIEBER - "Joannie" -

Band 2,3,4; Band Day 2; Annual Typist 4; Class Play 4; Bookkeeping Contest 4; Choral Clinic 2; Class President 4; Class Secretary 2; County Government 3; Democracy Contest 3; Glee 1,2; Junior Librarian 3; Mock U. N. Delegate 3; Music Contest 1,3,4; Press Convention 3,4; Pep Club 1,2,3,4; Pep Band 4; Sodality 3,4; Student Council 4; Student Council Sec. 4; Venture Editor 4; Venture Reporter 1,2,3; Youth Center 1,2,3,4; Poem Contest 3; Quill and Scroll 3,4; Shorthand Contests 4; King and Queen of Hearts Candidate 4.

NANCY BECK - "Nan" -

Glee Club 1,2; Sodality 3,4; Venture Editor 4; Venture Co-editor 3; Quill and Scroll 3,4; Choir 1,2; Youth Center 1,2,3,4; Class Play 4; Mock United Nations Delegate 3; Student Council 4; Science Club Secretary 4.

ELAINE BOETTCHER - "E.E." -

Band 1,2,3,4; Pep Band 1,2,3; Brass Quartet 2; Horn Quartet 3,4; Band Day 2; Centennial Parade 1; Glee 1,2; Choir 1,2,3,4; Choral Clinic 1,2; Music Contest 1,2,3,4; County Government 3; Class Play 4; Class Sec.-treas. 1; Class President 3; Democracy contest runner-up 3; Mock U.N. Delegate 4; Pep Club 1,2,3,4; Cheerleader 2,4; Homecoming Attendant 4; Venture Reporter 1,2; Venture Co-editor 3; Venture Editor 4; Press Convention 3,4; Student Council 3,4; Sodality 3,4; Annual Editor 4; Legion of Mary 1,2 (vice-pres.); Science Club-vice-president- 4; Youth Center 1,2,3,4; Poem Contest 3; Quill and Scroll 3,4; Regent Scholarship Alternate 4.

DARLENE BOLLIG - "Darl" -

Bookkeeping Contest 4; Shorthand Contest 3; Poetry Contest 2,3,4; Toastmasters Speech Contest 2; Choir 1,2,3,4; Glee 2,3; Music Contest 2,3; Pep Club 1,2,3; FHA 1; Legion of Mary 3,4; CDA 2; Sodality 2,3,4; Class Play 4; Annual Staff 4; Choral Clinic 2,3; Legion Officer 4.

KATHLEEN BRIGGS - "Kathy" -

Band 2,3,4; Pep Band 3; Youth Center 1,2,3,4; Glee Club 2,3,4; Triple Trio 4; Pep Club 1,2,3,4; Democracy Contest 3,4; Democracy Contest Winner 4; Mock U.N. Delegate 3,4; Band Day 2; Music Contest 2,3,4; Choral Clinic 2,4; Class Play 4; Sodality 3,4; Sextet 3; Double Duo 4; Choir 4; Jr. Librarian 2; Annual Staff 4.

CAROLYN CLARK - "Clarky" -

Pep Club 1,2,3,4; Youth Center 1,2,3,4; Glee 1,2; Choir 1,2,4; Legion of Mary 4; Sodality 3,4; Choral Clinic 1,2; Shorthand Contest 3; Bookkeeping Contest 4; Music Contest 1,2.

LARRY DISCHNER - "Dish" -

Poetry Contest 1; Glee 2; Class Play 4; Youth Center 1,2,3,4.

ROSANE DVORAK - "Rosie" -

Pep Club 1,2,3; Glee Club 3; Operetta 2; Dramatics 2; County Government 3.

CLIFFORD FINKRAL - "Cliff" -

Glee 1,2; Student Council 2,4; Youth Center 3,4; Youth Center Board Member 4; County Government 3; Music Contest 1,2; Class Play 4; Sodality 3,4; King and Queen of Hearts Candidate 4.

RALPH HADCOCK - "Amos" -

Glee 1; Knights of Altar 1,2,3,4; Science Club 4; Class Play 4; Science Fair 4; Venture Staff 4.

ALFRED HANUS - "Al" -

County Government 3; Choir 1,2,3; Basketball 1,2,3,4; Science Club President 4; Sodality 1,2,3,4; Class President 1; Class Treasurer 2; Class Vice-President 3; Sodality Vice-Prefect 4.

GARY HEMBD - "Garrison" -

County Government 3; Basketball 1,4; Track 1,4; Class Play 4; Sodality 3,4; Baseball 4; Youth Center 2,3,4.

DWAYNE JOHNSON - "Nigger" -

Glee 2; Track 1,2; Class Play 4; Sodality 3,4; Youth Center 1,2,3,4.

JACK JONES -

Glee 1; Sodality 3,4; Youth Center 1,2,3,4; Class Play 4.

ROSE MARIE KELLMAN - "Kelly" -

Glee 1,2; Sodality 4; Shorthand Contests 4; Legion of Mary 1,2,4; Bookkeeping Contest 4; Choral Clinic 2; Pep Club 4; Choir 1,2,4; Youth Center 1,2,4; Quill and Scroll 4; Class Play 4; Newspaper Reporter 4; Music Contest 2; Press Convention 4; Poetry Contest 2.

EVELYN KOZIOL - "Eza" -

Bookkeeping Contest 4; Shorthand Contests 3; Glee 3,4; Pep Club 1,2,3.

MARIETTA LIEBIG -

Pep Club 1,2,3; Class Play 4; Sodality 4; Bookkeeping Contest 4; Librarian 3,4; County Government 3; Mock U.N. Delegate 4; Chamber of Commerce Debate 4.

VIRGIL LISS - "Cyote" -

Glee 2; Track 1,2; Class Play 4; Sodality 3,4; Sodality Officer 4; Youth Center 1,2,3,4; Football 1; King and Queen of Hearts Candidate 4.

JANET MARKYTAN - "Marky" -

Glee 1,2,3; Legion of Mary 1,2,3; Youth Center 1,2,3,4; Class Play 4; Choral Clinic 1,2; Band Day 2; Pep Club 1,2,3,4; Majorette 2,3,4; Sodality 3,4; Music Contest 1,2,3; Prayer Leader 4; Choir 1,2,3; Venture Reporter 3; Shorthand Contests 3,4; Bookkeeping Contest 4.

MICHAEL MICEK - "Mike" -

Class President 1; Class Sec.-Treas. 3; Football 1,2,3,4; Football Captain 4; Basketball 1,2,3,4; Track 1,2,3,4; Homecoming Attendant 4; Press Convention Runner-up 3; County Government 3; Class Play 4; Quill and Scroll 3,4; Annual Business Manager 4; Youth Center 1,2,3,4; Venture Reporter 1,2; Assistant Sport Writer 3; Venture Editor 4; Sodality 3,4; Altar Boy 1,2,3,4; Junior Rotarian 4; Science Club 4; Democracy Contest 3; True Voice All-Star Team 4; Lincoln Star and World Herald Football Honorable Mention 3,4.

MARGARET MIELAK - "Marshat" -

Band 1,2,3,4; Sax Trio 3; Pep Band 1,3; Music Contest 1,2,3,4; Glee 1,2,3,4; Jr. Triple Trio 1; Sextet 3; Triple Trio 4; Double Duo 4; Pep Club 1,2,3,4; Pep Club President 3; Cheerleader 2,4; Youth Center 1,2,3,4; Y.C. Officer 4; Student Council 3,4; Sodality 3,4; Sodality Vice-Prefect 4; Jr. Librarian 3; Class Vice-Pres. 1; Girls State 3; Class Play 4; Choral Clinic 1,2,4; State Music Clinic 3; Homecoming Attendant 4; County Government 3; Poem Contest 3; Venture Reporter 2,4; Choir 1,2,3,4.

VIRGINIA MIMICK - "Virgie" -

Sodality 3,4; Youth Center 1,2,3,4; Pep Club 1,2,3,4; Librarian 2; Democracy Contest 4; County Government 3; Mock U.N. Delegate 3; Triple Trio 2,3,4; Ava Maria Choir 1; Music Contest 1,2,3,4; Choral Clinic 1,2,4; Glee 1,2,3,4; Annual Staff 4; Constitution Contest 3; Senior Class Play 4; Shorthand Contest 3,4; Bookkeeping Contest 4; Venture Staff 3,4; Sextet 3; Choir 1,2,3; Girl State Alternate 3; King and Queen of Hearts Candidate 4.

Y'VONNE MITERA - "Vonnie" -

Chorus 1,2; Band 1,2,3,4; Pep Band 1,2,3,4; Cheerleader 2; Pep Club 1,2,3; Youth Center 1,2,3,4; Y.C. Officer 3; Junior Librarian 3; Constitution Contest 3; United

Nations 3,4; County Government 3; Venture Reporter 1,2,3; Venture Editor 4; Quill and Scroll 4; Clarinet Quartet 1,2,3,4; Music Contest 1,2,3,4; All-State Scholarship 3; All-State Music Clinic 4; Class Play 4; Science Club 4; Centennial Parade 1.

MARY JANE MOSER - "Mose" -

Band 1,2,3,4; Choir 1,2,3,4; Honor Society 2,3; Triple Trio 3,4; Trio 3; Horn Solo 2,3; Brass Sextet 2,3; Brass Quintet 3; Class Officer 1,2; Pep Club 1,2,3,4; Pep Band 1,2,3,4; Music Clinic in McCook 4; Music Contest 1,2,3; Choir of Sixteen 3; Adult Choir 4; Class Play 4.

LEONA PAPROCKI - "Ona" -

Glee Club 1,2,3,4; Junior Triple Trio 1; Choral Clinic 1,2,4; Pep Club 1,2,3,4; Sodality 3,4; Class Play 4; Annual Staff 4; Music Contest 1,2,3,4; Youth Center 1,2,3,4; Science Club 4; Poetry Contest 3; Sodality Unit Prefect 4; Choir 1,2,3.

RICHARD PENSICK - "Rich" -

Football 1; Youth Center 1,2,3,4; Class Play 4.

THEODORE PFEIFER - "Ted" -

Altar Boy 1,2,3,4; Band 1,2,3,4; Band Officer 4; Basketball 1,2,3,4; Football 1; Football Student Manager 2,3; Track 1,2,3,4; Glee 1,2; County Government 3; Youth Center 1,2,3,4; Y.C. Officer 3; Sodality 3,4; Sodality Prefect 4; Student Council 3,4; Student Council Officer 3; Saxophone Trio 3; Class Play 4; Annual Photographer 4; Venture Reporter 1,2,3,4; Music Contest 1,2,3,4; Junior Rotarian 4; Pep Band 1,2,3; Centennial Parade 1; King and Queen of Hearts Candidate 4.

EUGENIA PODRAZA - "Gene" -

Glee 2,3,4; Class Vice President 4; Democracy Contest 4; Sodality 3,4; Pep Club 3; Youth Center 1,2,3,4; Music Contest 2,3,4; Choral Clinic 2,4; Class Play 4; Bookkeeping Contest 4.

ROBERTA PODRAZA - "Bert" -

Sodality 3,4; Glee 2,3,4; Class Play 4; Choral Clinic 2,4; Music Contest 2,3,4.

DELORES ROEBUCK - "Dee" -

Band 2,3; Pep Club 2,3; Triple Trio 1,4; County Government 3; Glee 1,2,3,4; Class Play 4; Bookkeeping Contest 4; Sodality 3,4; Music Contest 2,3,4; Choral Clinic 2,4; Youth Center 2,3; Pep Band 2,3; Band Day 2; Choir 2,3,4; Jr. Librarian 2.

JONI SCHAEFER - "Jo" -

Pep Club 2,3; Glee 1,2,3; Chorus 2; Class Play 3; Cheerleader 1; County Government 3; Speech Contest 3; Sodality Officer 4; Music Contest 1,2; Bookkeeping Contest 4.

CORRINE SEBEK - "Corky" -

Glee 2,3,4; Choir 2,3,4; Sodality 3,4; Music Contest 2,3,4; Bookkeeping Contest 4; Shorthand Contests 3,4; Choral Clinic 2,4; Class Play 4; Venture Staff 3; Annual Staff 4; Youth Center 2,3,4; Pep Club 3,4.

DENNIS SHEFCYK - "Pud" -

Football 1,2,3,4; Homecoming King 4; Football Co-Captain 4; Basketball 1,2,3,4; Basketball Captain 4; Track 1,2,3,4; State Track Meet 2,3,4; Student Council 2,4; Student Council President 4; Sodality 3,4; Sodality Prefect 3; County Government 3; Class President 2; Youth Center 1,2,3,4; Science Fair 3; Annual Staff 4.

ROSEMARY SIEMEK - "Rosa" -

Class Vice-pres. 2; Class Sec.-Treas. 4; Class Play Director 4; Band 1,2,3,4; Band Vice-pres. 4; Pep Band 1,2,3,4; Pep Club 1,2,3,4; Pep Club Vice-president 3; Youth Center 1,2,3,4; Glee Club 1,2,3,4; Triple Trio

4; Cornet Trio 1,2; Band Day 2; District Music Contest 1,2,3,4; Choral Clinic 1,2,4; State Music Convention 4; Sodality 3,4; Sextet 3; Junior Triple Trio 1; Double Duo 4; Centennial Parade 1.

MARIAN SKORUPA - "Tiny" -

Pep Club 1,2,3,4; Cheerleader 1,2,3,4; Glee 1,2,3,4; Music Contest 1,2,3,4; Choral Clinic 1,2,4; State Music Clinic 4; Triple Trio 4; Sextet 3; Choir 1,2; Youth Center 1,2,3,4; Treasurer 4; Class Vice-president 3; Class Play 4; Homecoming Queen 4; Sodality 3,4; Secretary 4; Annual Staff 4; Junior Librarian 2; Democracy Contest 3; OGA Shorthand Contest 3,4; Esterbrook Shorthand Contest 3,4; BEW Bookkeeping Contest 4; County Government 3.

ROBERT STEINER - "Bob" -

Track 3,4; Glee 1; Youth Center 1,2,3,4.

DARLENE WEMHOFF - "Darlin'" -

Pep Club 3,4; Glee 1,2,3,4; Choir 1,2,3,4; Class Play 4; Student Association 1,2; Student Council 1,2-Secretary; Mock United Nations 4; Sodality 3,4; Bookkeeping Contest 4; Choral Clinic 4; Music Contest 3,4; OGA Shorthand Contest 3,4; Esterbrook Shorthand Contest 3,4; Youth Center 3,4; Triple Trio 4; King and Queen of Hearts Candidate 4.

PATRICIA WIEDEL - "Pat" -

Band 1,2,3,4; Pep Band 2,3,4; Band Day 2; Horn Quartet 3,4; Glee 1,2,3,4; Glee Accompanist 4; Adult Choir 4; Choir 1,2,3,4; Organist 1,4; Triple Trio 4; Choral Clinic 1,2,4; Music Contest 1,2,3,4; Soloist 2,3,4; State Music Convention 4; Venture Reporter 1,2,3; Venture Editor 4; Press Convention 4; Quill and Scroll 3,4; Annual Co-editor 4; Legion of Mary 1 (officer); Sodality 3,4; Pep Club 1,2,3,4, Officer 4; Class Play 4; Democracy Contest 3; Shorthand Contest 4; Bookkeeping Contest 4; Youth Center 1,2,3,4.

ELAINE WIESER - "Little Wieser" -

Glee 1,2; Band 1,2,3,4; Sodality 3,4; Legion of Mary 3,4; Venture Reporter 1,2,3; Venture Editor 4; Quill and Scroll 3,4; Pep Club 1,2,3; Choir 1,2,3,4; Youth Center 1,2,3,4; Esterbrook Contest 3; OGA Contest 3; Democracy Contest 3,4; Class Play 4; Music Contest 1,2,3,4; State Press Convention Winner 4; CDA Poetry Contest 1,2,3; Choral Clinic 2; Pep Band 3,4; Annual Staff 4; Science Club 4; Band Day 2; Regent Scholarship Winner 4; Latin Contest 4; Horn Quartet 3; Home Extension Scholarship Alternate 3.

JOSEPH WOERTH - "Joe" -

Band 1,2,3,4; Music Contest 1,2,3,4; Pep Band 2,3,4; Trombone Quartet 1; Trombone Trio 2; Trombone Duet 3; Football 1,2,3,4; Co-captain 4; Homecoming Attendant 4; Track 1; Youth Center 1,2,3,4; Board Member 4; Sodality 3,4; Treasurer 4; County Government 3; Annual Staff 4; Class Play 4.

JO ANN WOODWORTH - "Jo" -

Glee 1,2; Band 1; Majorette 2,3,4; Choir 1,2,3; Music Contest 1,2; Choral Clinic 1,2; Sodality 3,4; Officer 3; Legion of Mary 1,2,3,4; Officer 3,4; Annual Staff 4; Class Play Director 4; Democracy Contest 3,4; Poetry Contest 3; Pep Club 1,2,3,4; Youth Center 1,2,3,4.

ELIZABETH WOZNY - "Betty" -

Band 2,3,4; Glee 2; County Government 3; OGA Contest 3; Bookkeeping Contest 4; Pep Band 3,4; Pep Club 2,3; Music Contest 2,3,4; Choral Clinic 2; Class Play 4; Band Day 2.

SALVIN ZOUCHA - "Zouie" -

Glee 2; Sodality 3,4; Class Play 4; Youth Center 1,2,3,4.

Thanks to all who had a part in putting into print the memories of THE BEST YEAR OF OUR LIVES. Thanks to the faculty and students for splendid cooperation. Thanks to Landgren Studio for beautiful photography. Thanks to the American Yearbook Co. and their representative for many helpful suggestions.

The Seniors

