

# BONA VENTURE

1961

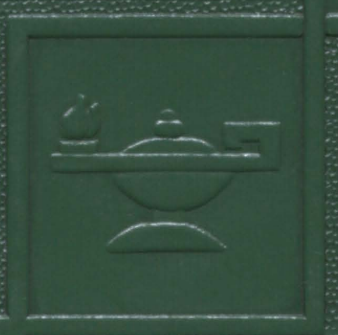

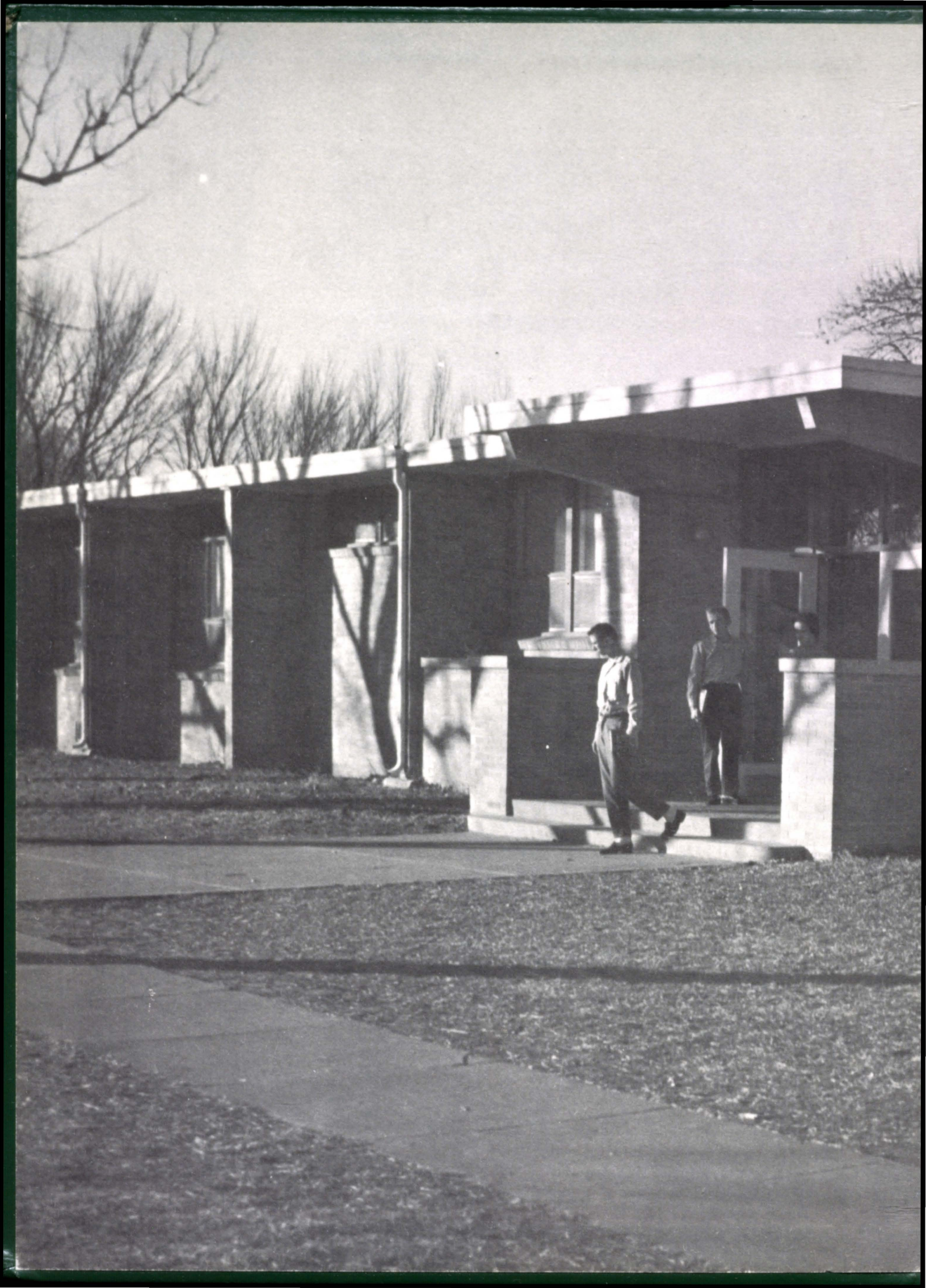



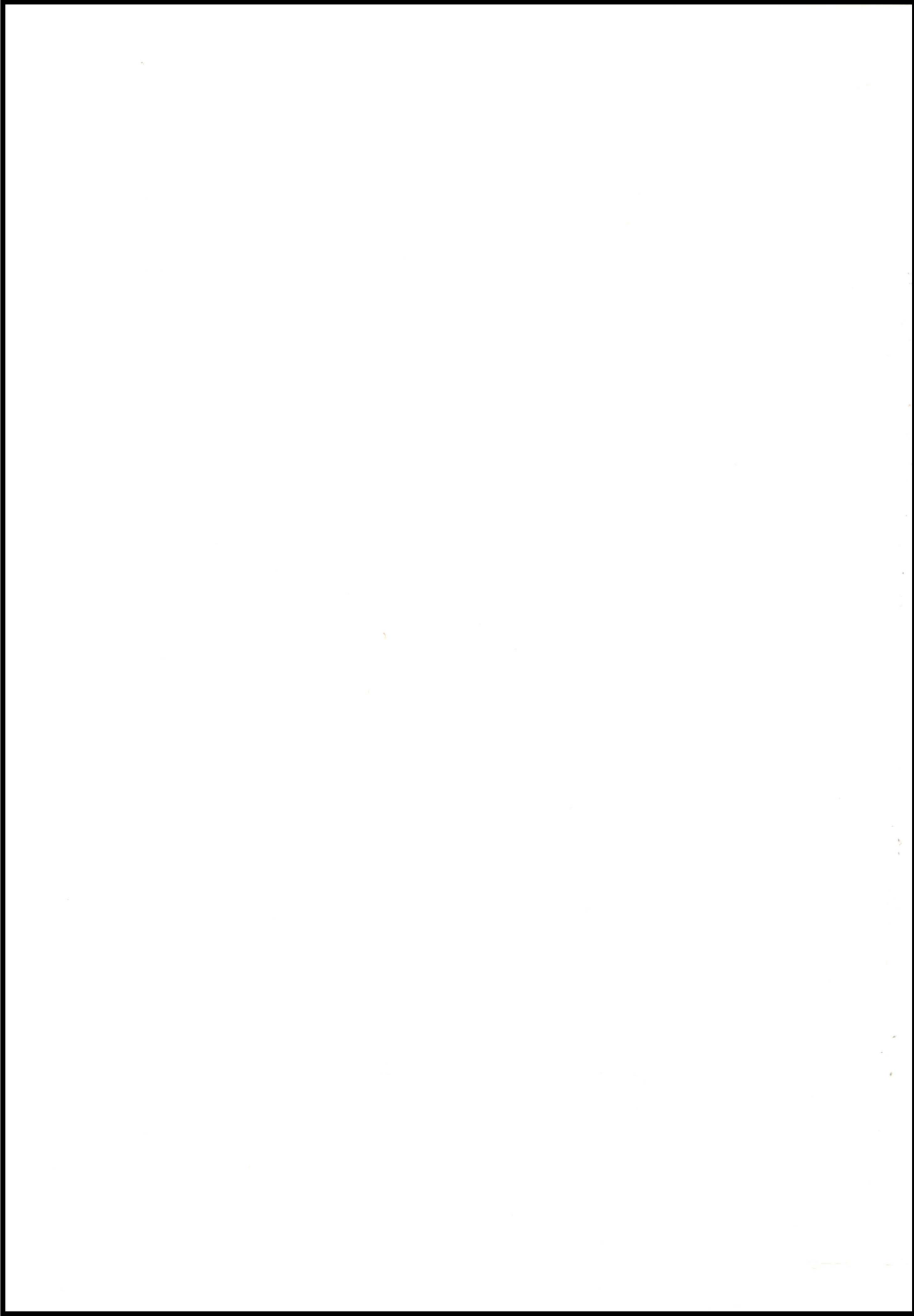

1  
9  
6  
1

**BONA VENTURE**

PUBLISHED BY

**SAINT BONAVENTURE  
HIGH SCHOOL**

**COLUMBUS NEBRASKA**



**FACULTY**

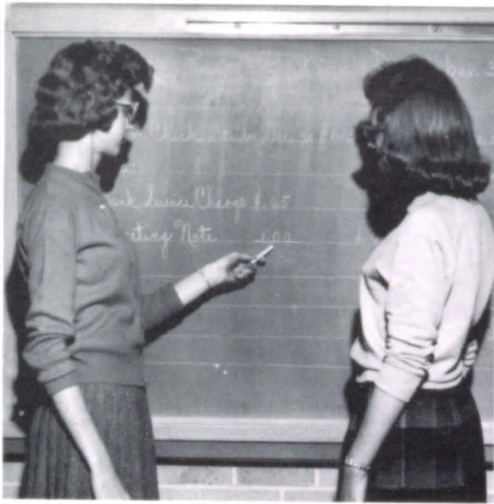

**SENIORS**



**JUNIORS**



**ACTIVITIES**



**SPORTS**

# FOREWORD AND TABLE OF CONTENTS

Pictured on the back cover of this year's annual is the old section of St. Bonaventure High School. In this building many of the Class of 1961 began their elementary school days twelve years ago. The year 1949 is also significant as marking the first publication of the BONA VENTURE.

In this year's annual we have tried to capture some of the precious moments that all shall cherish in future years. For it is in these halls that we have spent the major part of our lives, "growing in wisdom, and age, and grace before God and men."

It is our hope that on this twelfth anniversary of the annual we have published a memorable yearbook, and that you--students, teachers, parents, friends--shall long treasure this volume of the BONA VENTURE.



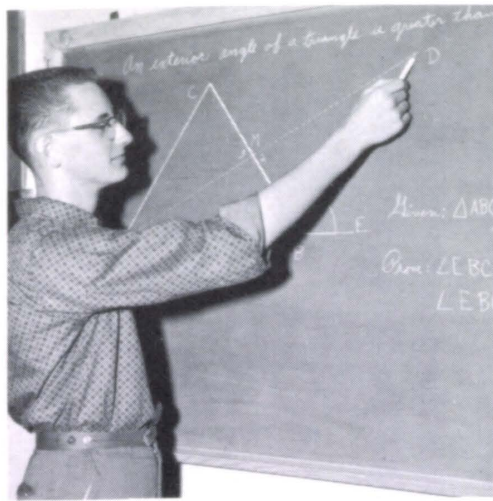

**SOPHOMORES**



**FRESHMEN**



**RELIGION**



We, the Senior class of 1961,  
dedicate this our twelfth volume  
of the *Bona Ventura* to our parents  
and teachers in appreciation for  
their never-ending sacrifices  
to make possible these four  
years of Catholic high school  
education. We are grateful  
for your trust, your loyal support  
in our time of need, and your

guidance when we lost  
our way.

Now as we prepare to  
leave the halls of Saint  
*Bonaventure* and the  
sheltering walls of our  
homes, we thank you for  
these and the many other  
gifts you have given us;  
and we ask Almighty God  
to bless and keep you always





# FACULTY



FACULTY MEETING

SPONSORED BY  
RAMBOUR REALTY CO.



# SUPERINTENDENT SPEAKS

The eye of the graduate is on the future. As a million thoughts and emotions crowd into the mind of each young man and young lady, the realization comes suddenly that this step somehow or other brings the end of a road. What does it mean? What happens now? Where do I go from here and why?

For the first time in life students seem to be facing a decision which they feel is all their own. The need to look ahead with a sense of personal responsibility is now very real. They become aware of their own likes and dislikes, their desires and fears, their hopes and dreams, their talents and natural gifts of God, and they must choose a course of action.

Whatever the choice will be, one thing is certain. They will be looking for happiness, because that is the way God made us. And there is no true happiness except in living our lives in accord with the laws of God. No matter what work we select for life, no matter what vocation or profession we determine upon, God must have the center place. To have everything in life and nothing when it is all over is tragic--but this need not be. We can enjoy the blessings and good things in life without putting God out of our lives. And the time for the High School Graduate to make that decision is NOW. To start out in the wrong direction and later retrace our steps is double the effort and double the loss.

This graduation day is not the end of the road.

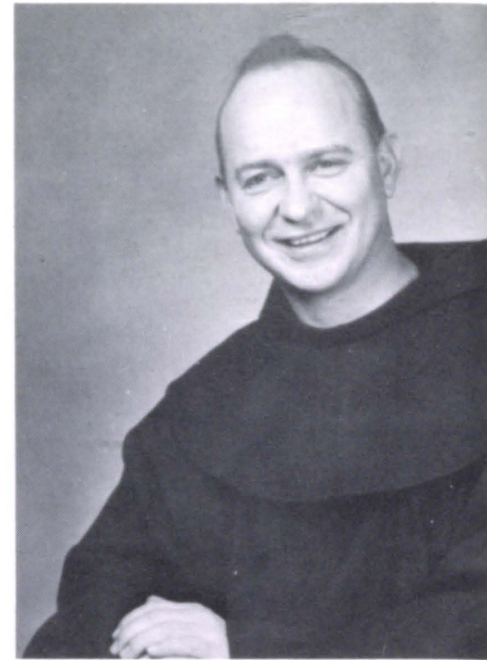

Fr. Joseph Eckelkamp, O.F.M.  
Superintendent, Religion

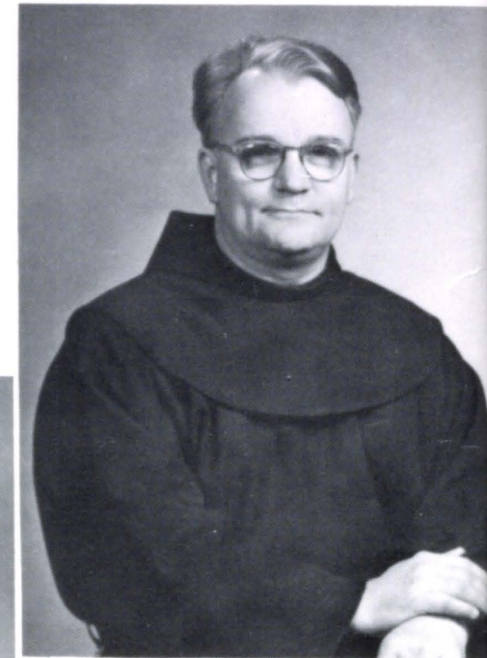

Fr. Roger Niemeyer, O.F.M.  
A.B., Science, Religion

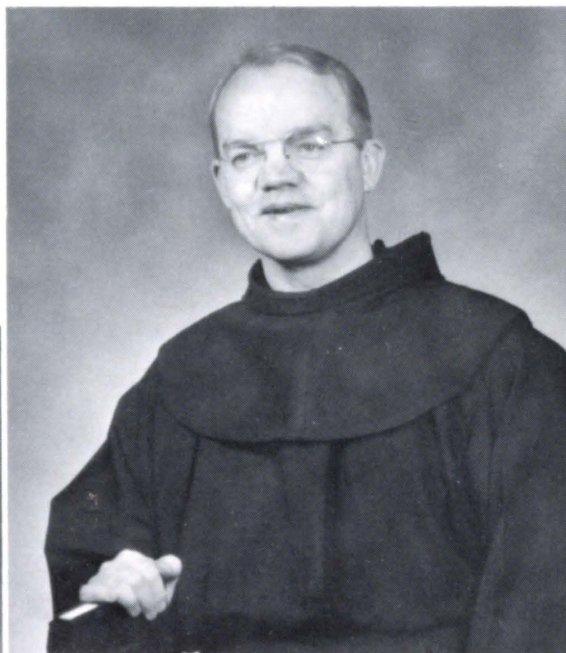

Fr. Timothy Healy, O.F.M.  
Religion, Athletics Moderator

Fr. Quintin Fullam, O.F.M.  
Religion, Sodality Director

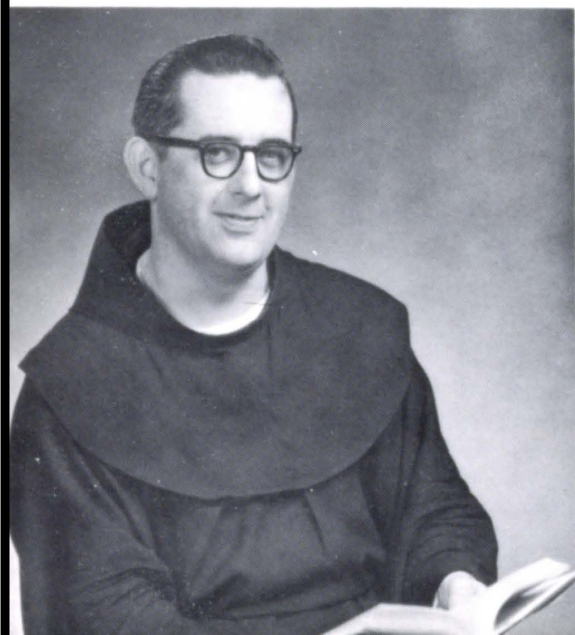

Sponsored by  
MORYS HAVEN



Sr. M. Gerarda, O.S.F.  
A.B., B.L.S., Librarian



Sr. M. Rayneria, O.S.F.  
A.B., M.A., Principal  
Guidance



Sr. M. Cyril, O.S.F.  
A.B., M.C.S., Commerce

Sponsored by

BEHLEN MANUFACTURING COMPANY



Sr. M. Edwina, O.S.F.  
A.B., M.S., Science

Mrs. Mildred Herrod  
A.B., M.A., English





Sr. Margaret Mary, O.S.F.  
B.S., Mathematics



Dean Soulliere  
A.B., Industrial Arts, Phys. Ed.  
Var. Football, Track Coach



Sr. M. Oscaria, O.S.F.  
A.B., Social Studies

Sponsored by  
**POLLY SHOE STORE**



Sr. M. Winifred, O.S.F.  
B. Mus., Music

Richard McArdle  
A.B., Latin, Spanish  
Var. Basketball Coach

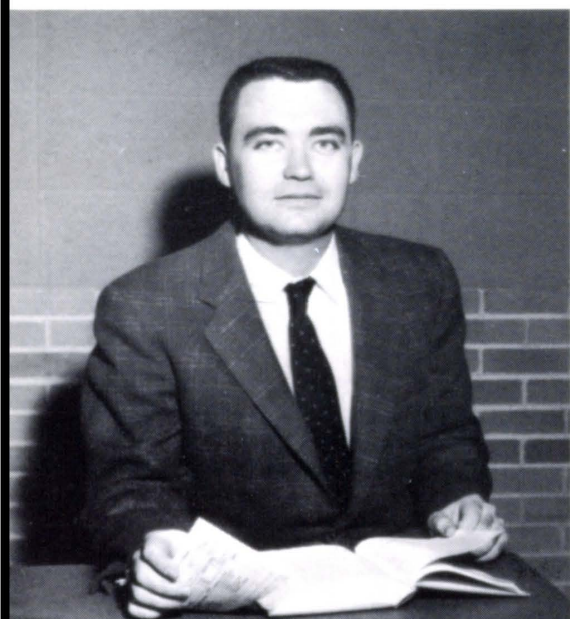

Sr. M. Clara Agnes, O.S.F.  
A.B., English, Speech



# SENIORS



GRADUATION

SPONSORED BY  
SCOTT STORES



**SPONSORED BY  
CITIZENS BANK**

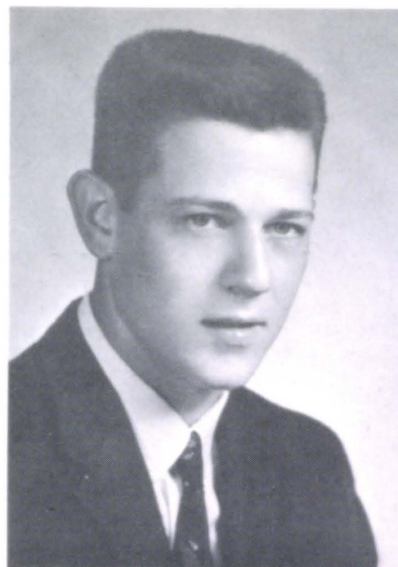

President  
William Backes  
"Billy"



Vice-President  
Leo Laska  
"Junior"

Calvin Corcoran  
"Cal"  
Madonna Bothe  
"Donna"

Judith Cregar  
"Judi"  
Mary Jane Dischne.  
"Jane"

Janice Brooks  
"Jan"  
Sharon Bruckner  
"Sharon"

Ronald Bernt  
"Ron"  
Jerome Gayer  
"Jerry"

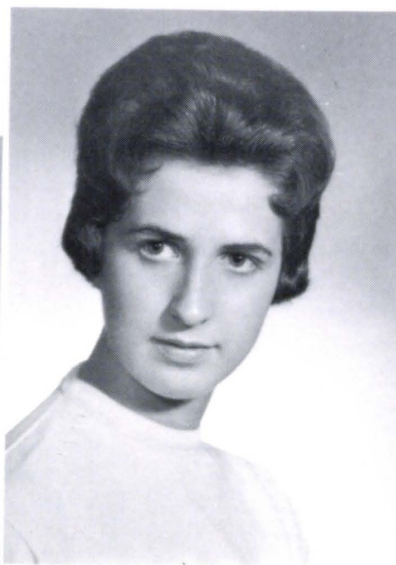
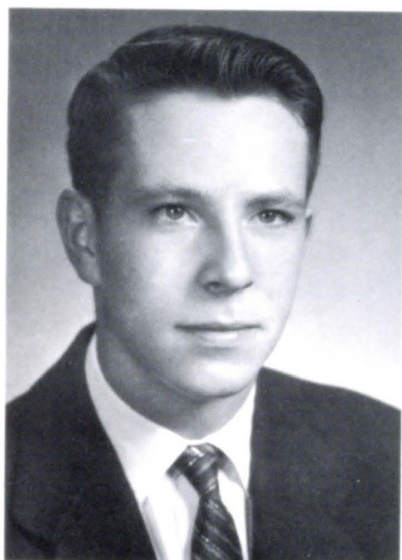



Treasurer  
Judy Feilmeier  
"Judy"

SPONSORED BY  
MIESSLER DRUG STORE



Secretary  
Constance Ebel  
"Connie"

Lawrence Hanke  
"Luke"  
Marcella Jarecki  
"Marcee"

Roxine Haller  
"Roxie"  
Marlise Heimann  
"Marly"

Jeraldine Harris  
"Jeri"  
Eugene Jones  
"Jonesy"

Gwendolyn Hilger  
"Peggy"  
Gerald Hilger  
"Jerry"

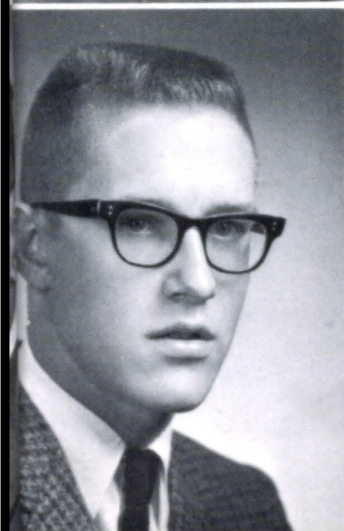
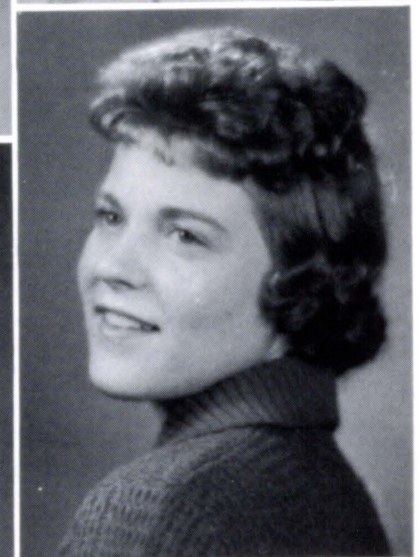
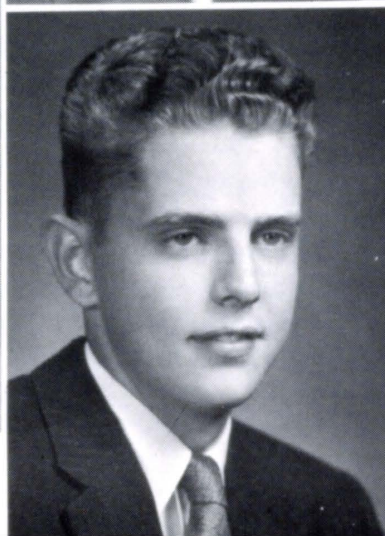
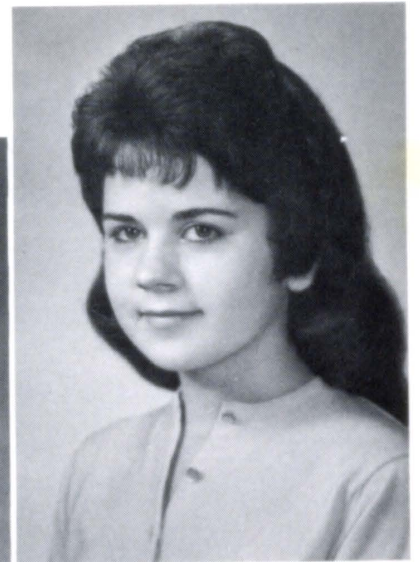

Adrian Krzycki  
"Adie"  
Robert Liebig  
"Bob"  
Robert McCarty  
"Bob"

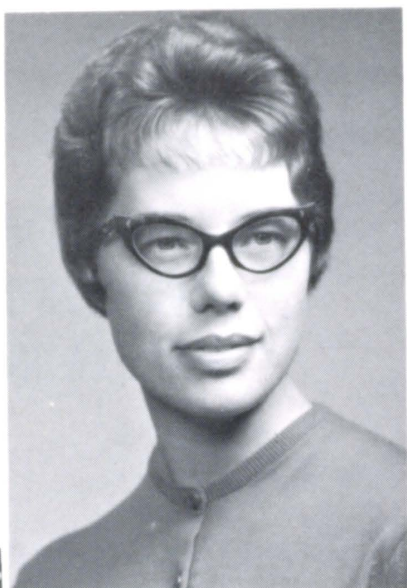

Jean Markhofer  
"Marc"

Richard Kuta  
"Rich"

Marilyn Kaus  
"Toots"

John Knutz  
"Kuntzie"  
Yvonne Mimick  
"Vonnie"

**SPONSORED BY  
NIELSEN CHEVROLET CO.**

Patricia Kosinski  
"Pat"

Phyllis Liss  
"Phyll"

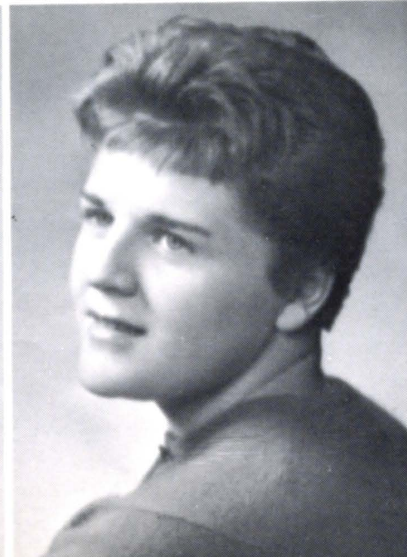





Jerome Michaelsen  
"Jerry"



Elaine Mueller  
"Elaine"



Frances Luetkenhaus  
"Fay"

Charles Pfaff  
"Charlie"  
Donald Miller  
"Eberly"  
Mary Messersmith  
"Mary"



Jean Meysenburg  
"Jeannie"  
Donald Nosal  
"Donnie"

**SPONSORED BY  
GAMBLE STORE**

Lawrence Odgaard  
"Odie"

Elizabeth Obal  
"Betty"

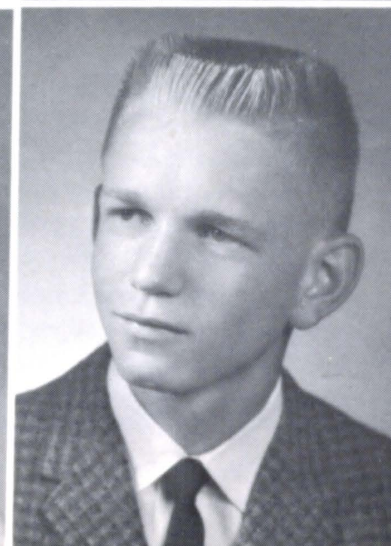
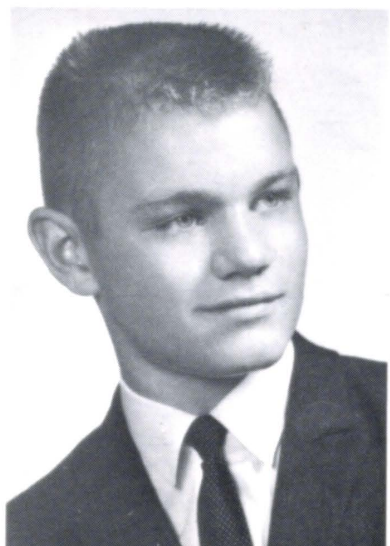
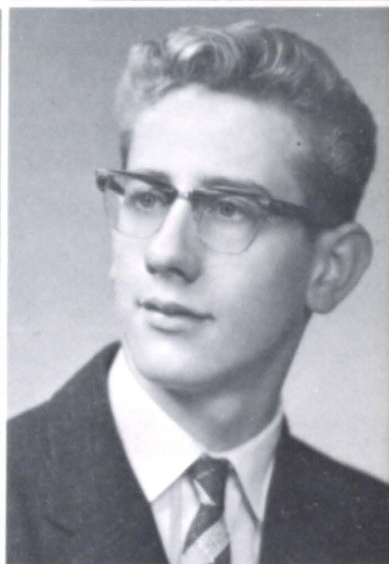

SPONSORED BY  
TOOLEY DRUG CO.



Edward Siemek  
"Ed"



Virginia Swirczek  
"Virg"  
Charles Stone  
"Chuck"

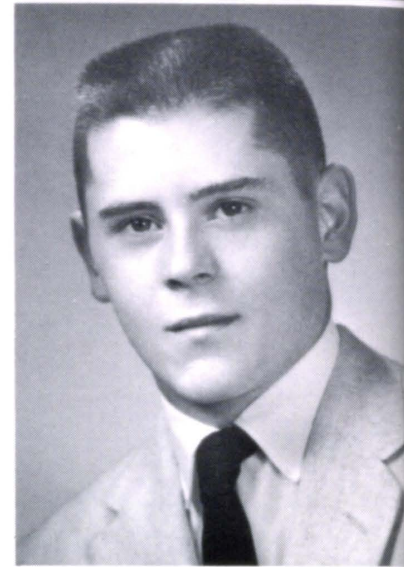

James Podraza  
"Jim"  
Dennis Ritter  
"Tex"

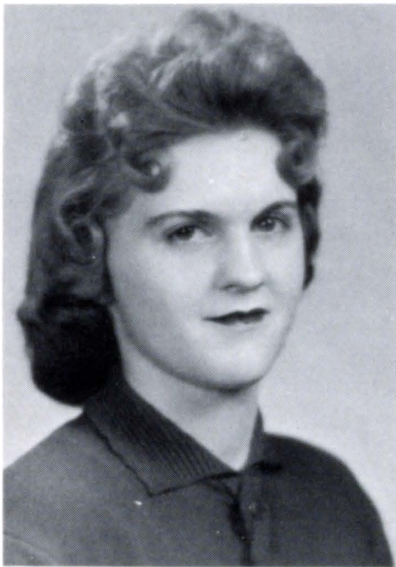

Sharon Schaefer  
"Sherry"  
Gary Soulliere  
"Souey"

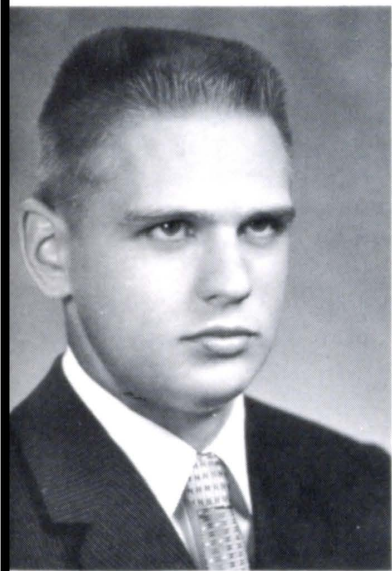

Robert Storz  
"Bob"



Virginia Swolek  
"Virg"

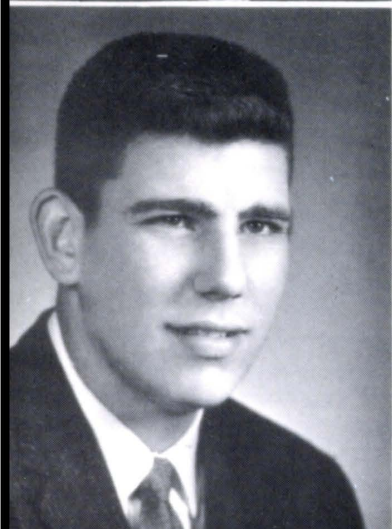
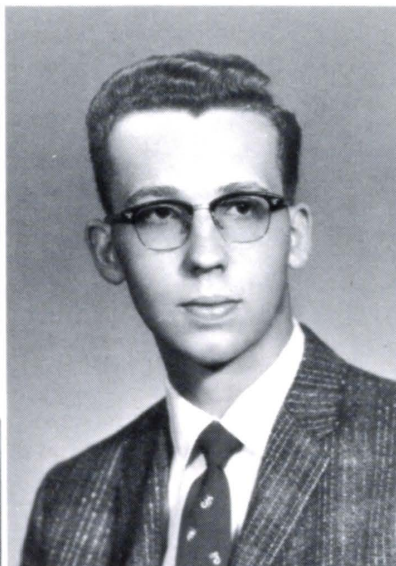

# JUNIORS



Jim  
the Peoples  
Choice for  
County Assessor

Sheila  
for  
Registrar of  
Deeds

VOTE  
FOR  
MARCIA  
COUNTY CLERK

WE WANT  
PATTY  
VOTE  
for  
Rosalie

Don't Take  
A  
Chance  
Vote  
National

Put the  
Federal Party  
IN  
Power

F VOTE  
Federal-L-  
vote Jane

Vote  
Dorothy for  
Clerk of the  
District Court

Joan for

VOTING CAMPAIGN

SPONSORED BY  
BILLIE'S CAFE



SPONSORED BY  
CENTRAL NATIONAL BANK



Bonnie Brooks

Norman Wemhoff  
President  
Dorothy Minette  
Vice-President

Judy Coufal  
Secretary  
James Mimick  
Treasurer

James Albr  
Elaine Braun



Harold Cockson  
Paul Corcoran



Patricia Daly  
Patricia Donnell  
Marvin Finkral  
Robert Gablenz



David Galley  
Charles Gonka  
Jane Gregorius  
Brian Hughes

SPONSORED BY  
FLOYD'S STANDARD SERVICE

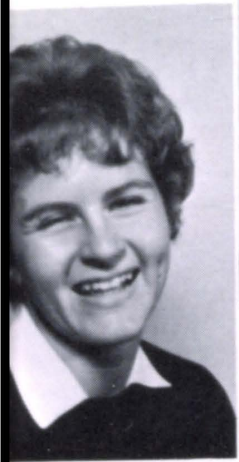

Sheila Kosch  
Agnes Kosiba



Judith Koci  
David Kopetzky



Matthew Jaworski  
Thomas Keuter



James Koziol

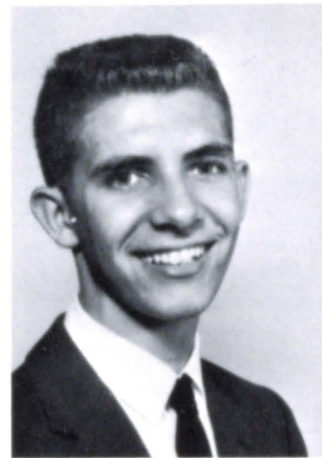

Mark Kudron  
Karen Kuta



Robert Legenza  
Kathleen Mimick  
James Mitera  
Constance Moersen



Marcia Morgan  
Rosalie Moritz  
Maxine Mrzлак  
Richard Novotny



SPONSORED BY  
IRRIGATION PUMP CO.

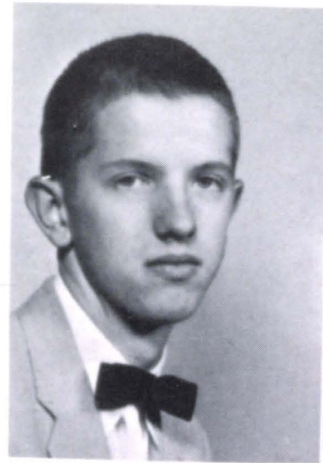

Donald Petermann  
Carolyn Pieters

Joan Ramaekers  
John Reuss

Delores Roddy  
Loretta Rupprecht  
Dennis Schuster

John Sebek  
Corrine Shemek  
David Sleddens  
Theodore Starostka

Kathleen Stone  
Claudia Wachholtz  
Kenneth Wennekamp  
Carol Zerr

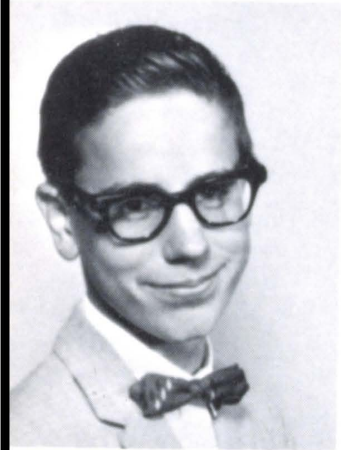

Richard Reuss

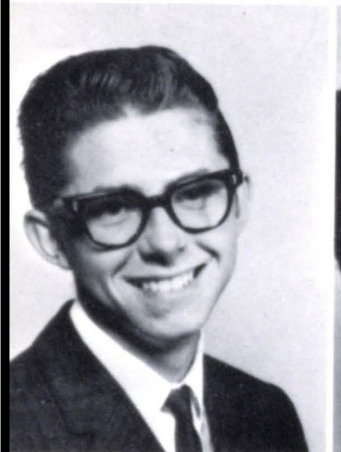

# SOPHOMORES



**BIOLOGY CLASS**

**SPONSORED BY  
DOWD OIL CO.**



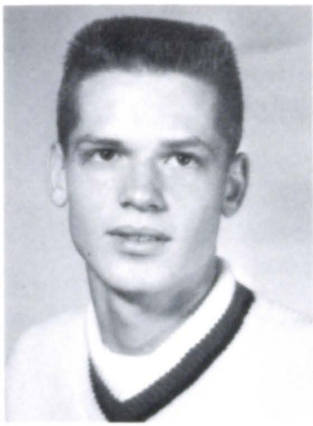

James Borer  
President

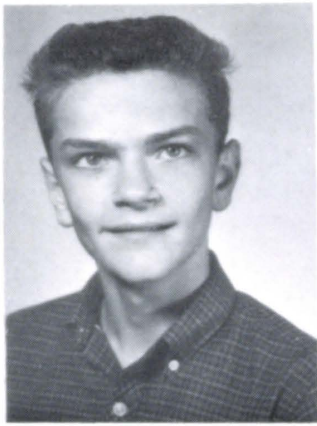

James Micek  
Vice-President



Jo Ann Stavas  
Secretary



Adrienne Odgaard  
Treasurer

Francis Adamy  
Mary Lou Altmanshofer  
Connie Blahak

Beverly Boesch  
Linda Brock  
Thomas Byrnes

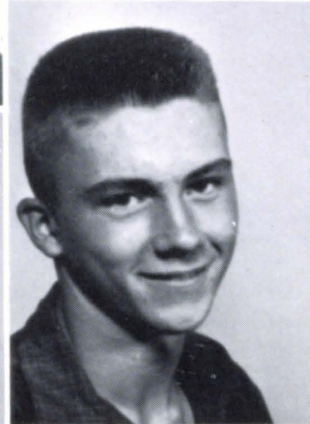
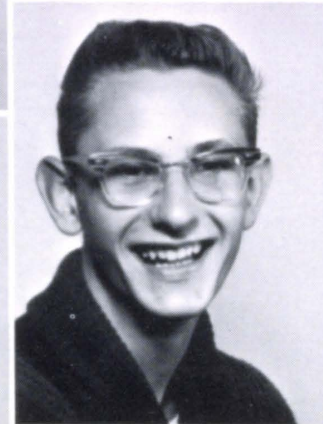

Larry Eckh  
Carolyn F  
Eugene Ge

Michael Demko  
James Dvorak  
Genevieve Ebel

Sandra Conrad  
Michael Costello  
Evelyn Cyza

Sponsored by  
HOESSEL ELECTRICAL SERVICE



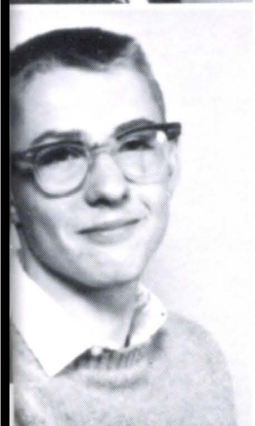

Kathleen Micek  
Gary Mielak  
Barbara Nosal

Ann Maguire  
Barbara Micek  
Joan Micek

Philip Kudron  
Alice Kuta  
Marilyn Kuta

James Jasper  
James Jonas  
Dorothy Kroenke

Eileen Heimann  
Elaine Heimann  
Daniel Herrod

Thomas Obal  
Steven Preister



Sponsored by  
McKOWN FUNERAL HOME



Elizabeth Rediger

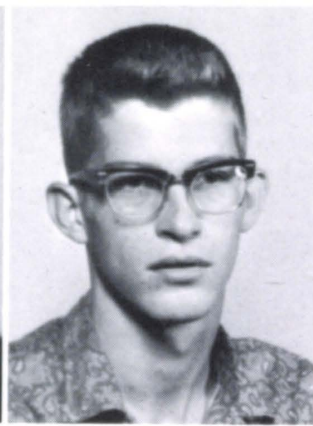

Gerald Schmit



Linda Schroeder



Barbara Shonka

Sponsored by  
BOULEVARD LANES

Christine Theewen  
Peter Theisinger  
James Thraen

Patricia Thraen  
Jane Tooley  
John Torczon

Eugene Twore  
Dianne Wheel  
Judy Woodwo



William Shonka  
Germaine Sliva  
Darlene Soukup

Nancy Spidle  
Michael Stachura  
Laurin Swolek

# FRESHMEN



**BULLETIN BOARD**

**SPONSORED BY  
GLOOR'S BAKERY**

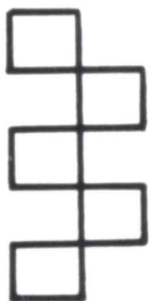



Donald Augustine

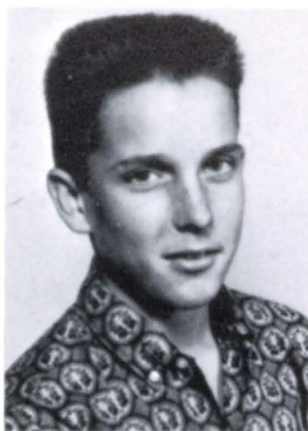

Joseph Augustine  
President



Edward Pieters  
Vice-President



Mary Hughes  
Secretary



Judith Conrad  
Treasurer



David Backes

Sponsored by  
BEATRICE FOODS CO.

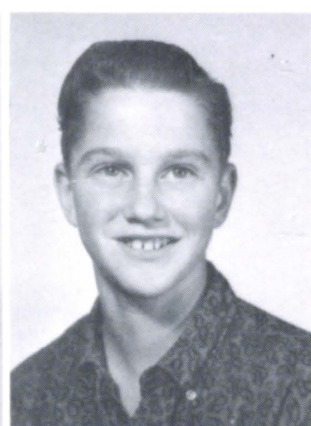

Robert Bierman  
Judith Braun  
Ronald Braun  
Annette Bruckner

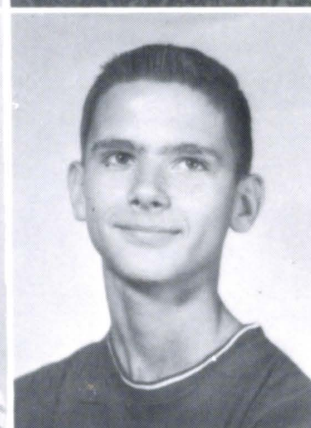

William Cadwallader  
Robert Crisp  
Leonard Dubas  
Frank Dush



Doris Dvorak  
Rita Egger  
Raymond Euteneuer  
Barbara Foltz



Richard Foltz



Patrick Foust

Carolyn Grady



Franklin Fowler



Jean Galley



Charles Gregorius

Sponsored by  
BEATRICE FOODS CO.

LaVonne Hadcock  
Denis Hembd  
Robert Hilger  
Nancy Kaus



Kathryn Kearns  
Thomas Kretz  
Lester Krings  
David Kudron



David Liebig  
Lawrence Liss  
Kathleen Mares  
Dennis Mayberger



Sponsored by  
FLEISCHER REXALL DRUG



Kathleen McAuliff

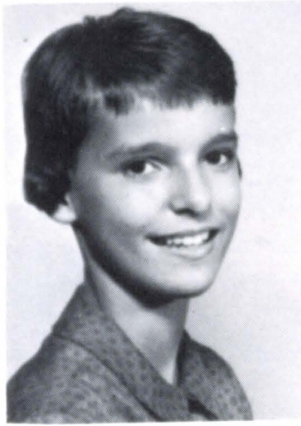

William Micek  
Jane Michaelson



Eugene Paprocki  
Ronald Paprocki  
James Pensick

Joseph Pensie  
Bernadette  
Peterson  
Thomas Rath

Gerald Rosno  
Mary Lu Rossie

Jane Mimick  
Robert Mimick



Sonja Reilly

Thomas Romanek

Marilyn Ruppert



Barbara Mrzlak  
David Nansel



Sponsored by  
HOLYS VENDING CO.



Cynthia Staroscik



Patrick Wiese  
Mary Ellen Wilhelm



Lawrence Ryan  
Richard Schmit  
Ronald Schuster

Lois Skorupa  
Jerilyn Soulliere  
Bernard Staroscik

Joseph Swirczek  
William Tooley

Fred Warholoski  
Lois Wicks

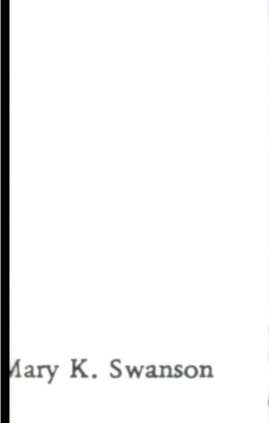

Lawrence Zywiec

Mary K. Zabawa



Edward Tworek  
Phyllis Tworek



# ST. BONAVENTURE JUNIOR HIGH

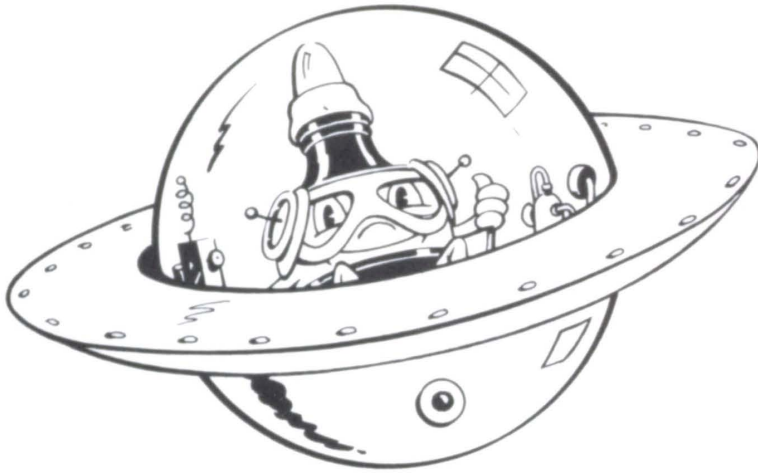

Sister M. Alberta, O.S.F.  
Social Studies

Sponsored by  
W.R. HANKE PLUMBING & HEATING



FIRST ROW: D. Zabawa, J. Preston, R. Tank, M. Schneider, T. Gablenz, J. Wolpert. SECOND ROW: M. Meysenburg, A. Herrod, S. Shank, W. Higgins, E. Roddy, J. Boesch, D. Bartholomew, M. Luetkenhaus, M. Rathbun. THIRD ROW: R. Meyer, J. Feilmeier, M. Schaecher, G. Steiner, R. Shadle, D. German, J. Borer. FOURTH ROW: D. Head, M. Haney, D. Kavanaugh, R. Mustard, P. Abbott, H. Blahak, D. Heiser.





FIRST ROW: C. Vondra, D. Schild, T. Staroscik, J. Coufal, M. Shonka, J. Mrzlak, M. Wilhelm, M. Maguire, J. Baldwin. SECOND ROW: C. Ramaekers, K. Donnelly, J. Heimann, M. Mielak, M. Wiedel, J. Iossi, A. Weidner, K. Gonka, D. Minnette, S. Jahn, T. Foltz. THIRD ROW: J. Badstieber, M. Foy, L. German, A. Jones, E. Gaspers, D. Murphy, R. Berney, J. Reuss, J. Sliva, E. Koci, T. Caffrey.

Sponsored by  
GERHOLD CONCRETE PRODUCTS CO.

Sister M. Noretta, O.S.F.  
Language Arts

Sister M. Michaelene, O.S.F.  
Math, Science





FIRST ROW: A. Zabawa, J. Cave, T. Preister, J. Braun, G. Ebel, K. Schneider, M. Keating. SECOND ROW: J. Murphy, R. Messersmith, G. Jasper, J. Slovenski, C. Baumgart, L. Czapla, M. Kavanaugh. THIRD ROW: J. Shank, M. Gregorius, B. Lange, M. German, D. Murphy, J. Albright, M. Maguire, J. Steiner. FOURTH ROW: L. Irwin, J. Kampschneider, L. Williams, A. Siegel, D. Novotny, K. Hilger, E. Jarecki. FIFTH ROW: G. Keller, R. Thomas, D. Moss, R. Siemek, W. Mímick, P. Zocholl, J. Wozny.



FIRST ROW: K. Dush, T. Finkral, J. Kneifel, T. Wunderlich, D. Thiele, L. Brewer. SECOND ROW: K. Greiner, L. Ernst, M. Brock, R. Soukup, P. Brock, D. Odgaard, S. Tharnish. THIRD ROW: J. Riley, R. Vondra, R. Sliva, D. Thiele, P. Higgins, B. Conrad, J. Coufal. FOURTH ROW: R. Kafka, J. Rossie, D. Kresha, C. Crebbin, L. Kuta, M. Michaelsen, M. Strong. FIFTH ROW: T. Nosal, R. Bernt, R. Obal, P. Brudney, M. Micek, C. Tlamka, D. Kodad, R. Cadwallader.

Sponsored by  
PUBLIC MEAT PROCESSING CO.

# RELIGION



RELIGIOUS SERVICE

SPONSORED BY  
WILLIAMS BROS. CO.

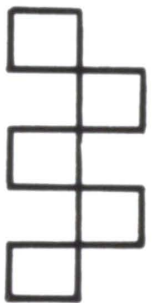

# MYSTICAL ROSE SODALITY

Charles Pfaff, Marilyn Kaus (SEATED), Frances Luetkenhaus, and Robert McCarty are the Mystical Rose leaders for the '60-'61 school term. Sodality Director, Father Quintin Fullam, confers with the new sodality officers on the arrangement of the year's activities.



## OFFICERS

Prefect  
Robert McCarty

Vice-Prefect  
Marilyn Kaus

Secretary  
Frances Luetkenhaus

Treasurer  
Charles Pfaff



MARIAN COMMITTEE members for the Mystical Rose unit are Betty Obal, Carolyn Pieters, Chairman Jean Meysenburg, Barbara Shonka, and Lois Skorupa.

Sponsored by  
OVERTURF ELECTRIC MOTOR SERVICE

Members of the EUCHARISTIC COMMITTEE, which encourages frequent reception of the Most Blessed Sacrament, are Connie Moersen, Roxine Haller, Chairman Connie Ebel, Genevieve Ebel, and Carolyn Grady.



Chairman Brian Hughes discusses social activities with Larry Eckholt, Jim Mimick, and Charles Gregorius, members of the SOCIAL LIFE COMMITTEE.



One of the most pleasant and rewarding privileges of a sodalist is belonging to the Knights and Handmaids of the Blessed Sacrament. It is their honor to kneel each week in adoration of Jesus in the Tabernacle. Pictured at left are three HANDMAIDS OF THE BLESSED SACRAMENT. Ann Herrod, Linda German, and LaVonne Hadcock sign their names on the adoration schedule. Membership in the Knights and Handmaids organization is completely voluntary. The sodalist wishing to be a member will be raised to a Knight or Handmaid upon completing twenty-six half-hours of adoration. The spiritual rewards are invaluable. Moments spent in the presence of the Blessed Sacrament are precious in the sight of God, Who delights in the answer of His Children to the call, "Could you not watch one hour with Me?"

**SPONSORED BY COLUMBUS FURNACE SUPPLY**

Sodalists from all corners of the United States attended the National Rocky Mountain Youth Congress at Colorado Springs. Included in this group were 23 members of the Mystical Rose Sodality of St. Bonaventure.



## YOUTH CONGRESS KNIGHTS OF THE ALTAR

SPONSORED BY  
ALEXAND'S FURNITURE CO.



KNIGHTS OF THE ALTAR are FIRST ROW: B. Micek, L. Ryan, R. Mimick, D. Augustine, B. Tooley, P. Wiese, L. Krings, E. Tworek. SECOND ROW: J. Swirczek, R. Paprocki, D. Backes, E. Pieters, B. Cadwallader, R. Braun, D. Kudron, J. Augustine, T. Romanek. THIRD ROW: C. Gregorius, E. Paprocki, D. Herrod, E. Tworek, J. Albright, R. Novotny, F. Fowler, L. Dubas, F. Adamy, D. Nosal, G. Soulliere. FOURTH ROW: T. Byrnes, B. Shonka, L. Liss, B. Backes, E. German, E. Siemek, L. Eckholt, C. Pfaff, J. Jasper, A. Krzycki, F. Warholoski, J. Keuter.

# ACTIVITIES



HOMEcoming

SPONSORED BY  
MERRY FLOOR CO.

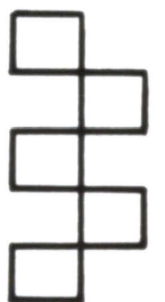

# STUDENT COUNCIL

Student Council Moderator Sister M. Rayneria discusses plans for student government with Secretary-Treasurer Dorothy Minette, President Edward Siemek, and Vice-President Robert McCarty.

**SPONSORED BY  
NORTHSIDE MOTORS**



Representatives in the Student Council from the home rooms are Ed Pieters (R6), Tom Byrnes (R1), Roxine Haller (N1), Marcella Jarecki (N3), Barbara Mrzlak (R8), Ann Maguire (R3), and Dorothy Minette (N5). Not pictured is Brian Hughes (N4).

Pictured below is a Student Council meeting in session with Ed Siemek addressing the organization.

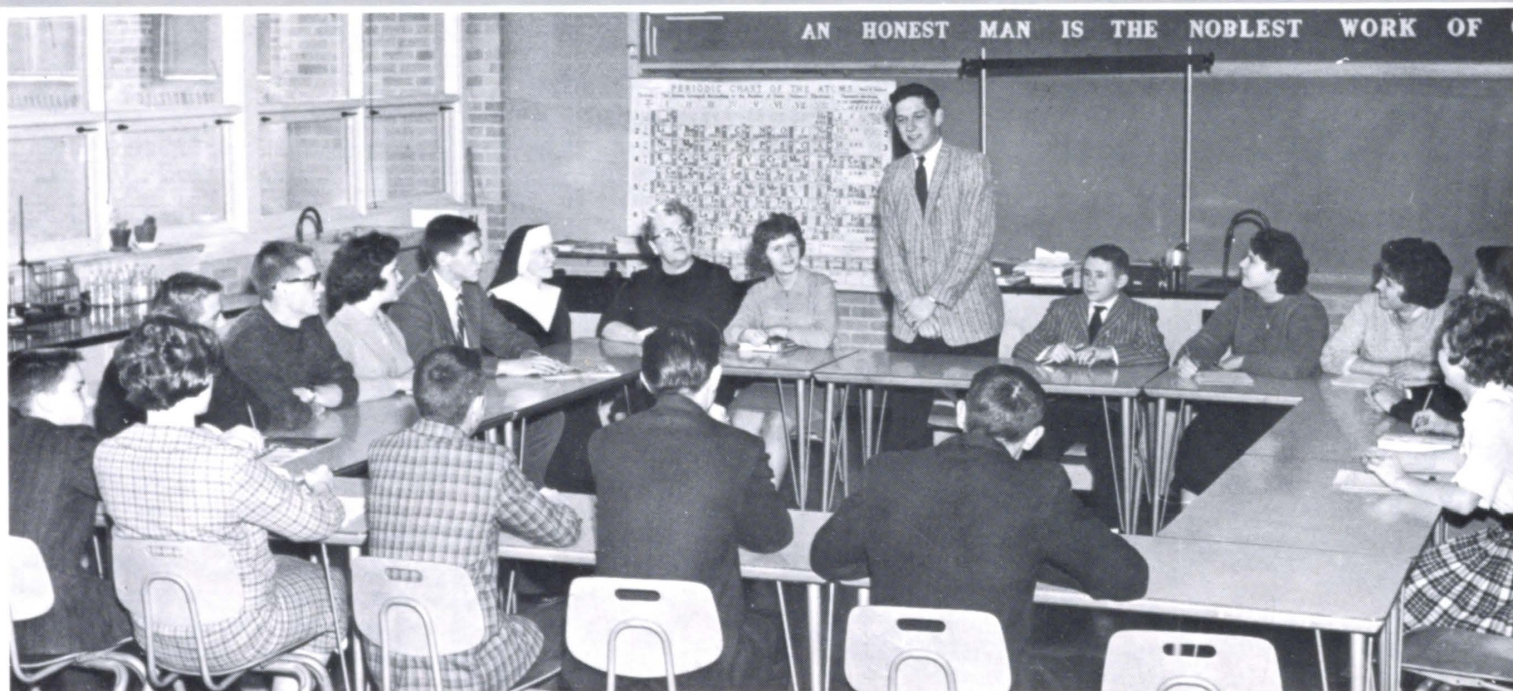



MINDS ARE CONQUERED NOT BY ARMS BUT BY GREAT

The president of each class and the head of each major organization in the high school are also represented in the Student Council. Members on this picture are Roxine Haller, Joe Augustine, Ronald Bernt, Norman Wemhoff, Betty Obal, Bill Backes, Jim Borer, Jean Markhofer, and Calvin Corcoran.



**SPONSORED BY  
DALE ELECTRONICS INC.**



With folded arms, cafeteria monitors Jim Albright, Paul Corcoran, Jerome Gaver, and Robert Storz maintain discipline during the lunch hour. This is one of the many forms of service through student government.

Taking charge of the reception desk and monitoring the corridors are other duties of the Student Council. Pictured below is a group of senior and junior monitors.



# HONOR SOCIETY



Sister M. Edwina, Honor Society moderator, shows a schedule of activities to be worked out by her officers. They are Vice-President, Jean Markhofer, President Calvin Corcoran, Secretary Jeraldine Harris, and Treasurer Jean Meysenburg.

SPONSORED BY

**LOUP RIVER PUBLIC POWER DISTRICT  
LOW COST POWER FOR HOME AND INDUSTRY**

Grouped around their president, Calvin Corcoran, senior members read an article on National Honor Society programs. The group consists of Betty Obal, Leo Laska, Jeraldine Harris, Jean Markhofer, Ed Siemek, and Jean Meysenburg.





CAREER WEEK is one of the school's most beneficial projects in vocational guidance. Seated with Sister Rayneria, Honor Society members work with her on the 1961 Career Week plans. On the committee are Calvin Corcoran, Kathy Stone, Brian Hughes, Jean Meysenburg, David Kopetzky, and Jeraldine Harris. In addition to this program the Honor Society also sponsors the spring and fall achievement tests, the March of Dimes drive, and the annual "Harvest Moon" dance.



**PROBATIONARY MEMBERS**

- James Albright
- Paul Corcoran
- Judy Coufal
- David Kopetzky
- Brian Hughes
- Jane Gregorius
- Loretta Rupprecht
- Dorothy Minette
- Connie Ebel
- Marcia Morgan
- Maxine Mrzlak
- Kathy Stone
- Carolyn Pieters (not pictured).

**SPONSORED BY**  
**BECHER-HOCKENBERGER & CHAMBERS CO.**  
**REAL ESTATE — LOANS — INSURANCE**



**BONA**

**VENTURE**

**STAFF**

EDITOR  
Roxine Haller

CO-EDITOR  
Jean Meysenburg



**TYPISTS AND PROOFREADERS:** Judy Feilmeier, Virginia Swolek, Mary Messersmith, Jeri Harris, Marcella Jarecki, Janice Brooks.

**SPONSORED BY  
ROYAL TYPEWRITERS  
BRICKERS INC.**



ART EDITOR  
Connie Ebel

JUNIOR EDITOR  
Carolyn Pieters

SPORTS EDITORS  
Eugene Jones  
Dennis Ritter



CIRCULATION AND ADVERTISING  
MANAGERS

Sharon Schaefer  
Robert Storz  
Jerry Michaelsen  
Jim Mitera  
Sheila Kosch

**SPONSORED BY  
PARR'S HEATING  
& REFRIGERATION**





## DRUM MAJOR AND MAJORETTES

Germaine Sliva, Drum Major Connie Moersen, JoAnn Stavas, and Carol Zerr.



## BAND OFFICERS

Vice-President Kathryn Jaworski, President James Mimick, and Secretary Kathleen Stone.

## SPONSORED BY LANDGREN STUDIO AND CAMERA SHOP

## ST. BONAVENTURE

STANDING: J. Reuss, H. Cockson, J. Thraen, C. Corcoran. SEATED: C. Shemek, R. Kafka, A. Herrod, J. Reilly, K. Jaworski, J. Mimick, K. Kuta, M. Hughes, C. Fix, W. Higgins, K. Stone, P. Higgins, J. Badstieber, P. Hembd, J. Feilmeier.



Pictured at right is the St. Bonaventure band as it marched onto the football field for the 1960 homecoming ceremonies.



## JUNIOR-SENIOR BAND

SPONSORED BY  
LANDGREN STUDIO AND CAMERA SHOP

STANDING: R. Braun, M. Haney, D. Moss, G. Ebel, T. Romanek, J. Albright, F. Fowler, Sister M. Winifred.  
SEATED: K. Kearns, L. Brewer, P. Corcoran, K. Mares, M. Strong, J. Slovenski, M. Rathbun, M. Meysenburg, S. Reilly, C. Gregorius, J. Albright, J. Coufal, J. Wolpert, C. Stone, B. Mrzlak, L. Eckholt.





SOPRANO II and ALTO SECTIONS--FIRST ROW: L. Hadcock, R. Egger, M. Rossie, M. Jarecki, S. Schaefer, K. McAuliff, J. Soulliere, M. Heimann, B. Nosal, M. Mrzlak, J. Conrad, N. Kaus, C. Moersen, M. Kuta. SECOND ROW: Sister M. Winifred, J. Mimick, M. Hughes, J. Michaelson, J. Feilmeier, J. Gregorius, S. Kosch, M. Morgan, D. Minette, J. Harris, B. Obal, B. Boesch, L. Skorupa. THIRD ROW: E. Mueller, D. Dvorak, M. Wilhelm, M. K. Swanson, J. Coufal, D. Bothe, C. Theewen, C. Pieters, J. Markhofer, J. Cregar, J. Brooks, M. Messersmith, K. Mimick, P. Liss.

## CHORUS AD TRIPLE TRIO

SOPRANO II  
Kathy Mimick  
Jean Markhofer  
Judy Feilmeier

SOPRANO I  
Connie Blahak  
Connie Ebel  
Jean Meysenburg

ALTO  
Judy Coufal  
Betty Obal  
Maxine Mrzlak



SPONSORED BY LOUIE'S RESTAURANT AND COCKTAIL LOUNGE





SOPRANO I SECTION--FIRST ROW: P. Tworek, G. Ebel, R. Haller, C. Ebel, J. Meysenburg, M. J. Dischner, F. Luetkenhaus, R. Moritz, E. Rediger, S. Reilly, M. Zabawa. SECOND ROW: B. Micek, S. Conrad, A. Kuta, J. Braun, C. Staroscik, P. Thraen, V. Swirczek, C. Grady, B. Peterson, A. Bruckner. THIRD ROW: B. Foltz, V. Swolek, A. Kosiba, M. Kaus, P. Hilger, J. Ramaekers, C. Blahak, B. Brooks, C. Zerr, K. Mares, M. Rupprecht.

## CHORUS AND CHOIR



FIRST ROW: B. Obal, J. Feilmeier, C. Moersen, N. Kaus, S. Reilly, M. Zabawa, R. Egger, M. Morgan, S. Kosch, J. Gregorius, J. Meysenburg. SECOND ROW: D. Minette, J. Coufal, M. Bothe, K. Stone, C. Theewen, J. Markhofer, E. Rediger, C. Ebel, R. Haller, M. Rupprecht, K. Mares.

SPONSORED BY CENTRAL ELECTRIC & GAS COMPANY



FIRST ROW: B. Brooks, J. Meysenburg, J. Fielmeier, M. Mrzlak. SECOND ROW: R. Moritz, M. Heimann, C. Shemek, C. Ebel, C. Moersen, J. Gregorius, P. Donnelly. THIRD ROW: R. Haller, F. Luetkenhaus, L. Rupprecht, D. Roddy, A. Kosiba, V. Swirczek, V. Swolek, S. Bruckner, P. Kosinski, M. Jarecki. FOURTH ROW: C. Zerr, M. Kaus, S. Kosch, K. Jaworski, K. Mimick, J. Coufal, M. Morgan, D. Minette, J. Markhofer, J. Harris, M. J. Dischner. FIFTH ROW: C. Pieters, Y. Mimick, D. Bothe, J. Ramaekers, C. Wachholtz, K. Stone, J. Cregar, P. Hilger, M. Messersmith, J. Brooks.



Bonnies Pep Club officers are Secretary Marlise Heimann, President Betty Obal, Vice-President Kathy Jaworski, and Treasurer Jane Gregorius.

Boosting the morale of the reserve squad are reserve cheerleaders Barbara Nosal, Kathy Mares, Dorothy Kroenke, Kathy Kearns, and Marilyn Kuta.

**"LIVE BETTER . . . HEAT ELECTRICALLY"  
CONSUMERS PUBLIC POWER DISTRICT**



# BONNIES PEP CLUBS

Bonnies Pep Club represents one of the most enthusiastic phases of Saint Bon's school spirit. Proof of this is the outstanding attendance this year at the many out-of-town games and the hoarse voices that were little more than whispers for days after a game. Pep, purpose, and performance have helped to make the Bonnies one of the best cheering sections the school has ever had. Five willing and capable varsity cheerleaders used their enthusiasm and energy in leading the Bonnies fans. They are Maxine Mrzlak, Judy Feilmeier, Bonnie Brooks, Betty Obal, and Jean Meysenburg. The junior cheerleaders also are to be congratulated for a job well done.



SPONSORED BY  
COLUMBUS GRAIN COMPANY, INC.

FIRST ROW: K. Mares, M. Kuta, D. Kroenke, B. Nosal, K. Kearns. SECOND ROW: K. McAuliff, M. Zabawa, S. Reilly, P. Tworek, J. Soulliere, J. Tooley. THIRD ROW: C. Grady, A. Kuta, J. Conrad, B. Micek, E. Heimann, G. Ebel, L. Hadcock, M. Hughes, E. Heimann, B. Peterson. FOURTH ROW: A. Maguire, D. Dvorak, C. Staroscik, D. Soukup, J. Braun, B. Mrzlak, L. Wicks, L. Skorupa, M. Rossie, R. Egger, B. Shonka. FIFTH ROW: L. Schroeder, K. Micek, B. Foltz, J. Galley, M. Wilhelm, D. Wheeler, P. Thraen, S. Conrad, M. Rupprecht, J. Mimick, A. Odgaard, N. Kaus. SIXTH ROW: E. Rediger, J. Michaelsen, J. Stavas, C. Fix, G. Sliva, J. Micek, C. Theewen, J. Woodworth, M. Altmanshofer, N. Spidle, M. K. Swanson, C. Blahak, L. Brock.





**MARLISE HEIMANN**



**MARCIE JARECKI**



**BETTY OBAL  
HOMECOMING QUEEN**

**VIRGINIA SWIRCZEK**

**JUDI CREGAR**



**SPONSORED BY  
TED'S WHARF  
TED SWIRCZEK — OWNER**



**ED SIEMEK**



**GARY SOULLIERE**



**BILL BACKES**  
**HOMEcoming KING**

**DENNIS RITTER**

**LARRY HANKE**

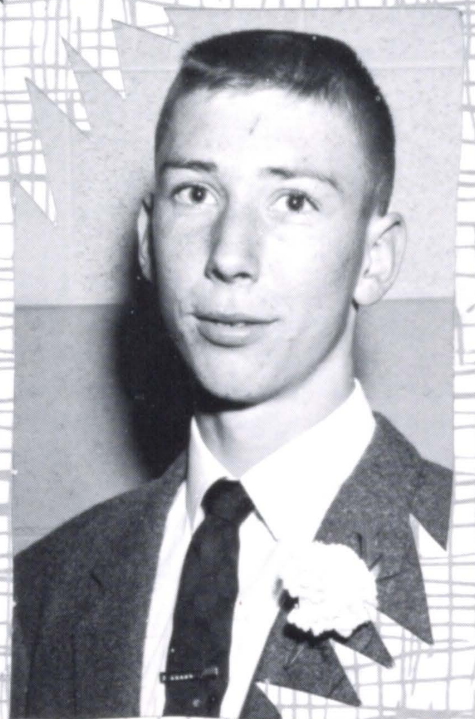
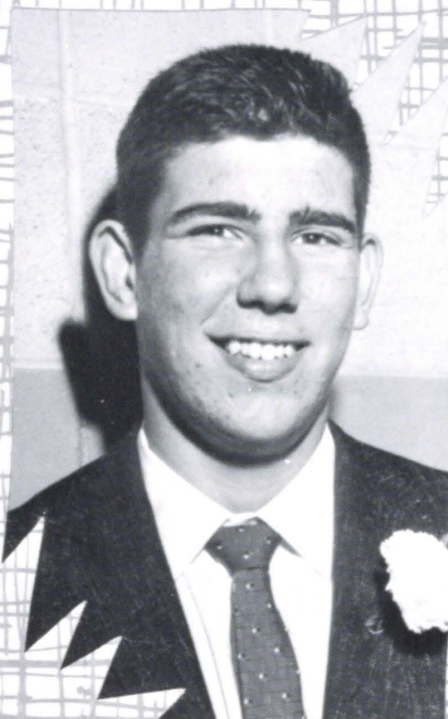

**SPONSORED BY**  
**SANTA'S SLEIGHS, INC.**  
**COLUMBUS, NEBRASKA**



## EDITORS

FIRST ROW: Sister M. Cyril, Jeraldine Harris, Marlise Heimann, Jean Meysenburg, Frances Luetkenhaus, Marcella Jarecki, Judy Feilmeier. SECOND ROW: Madonna Bothe, Judy Cregar, Sharon Schaefer, Janice Brooks, Betty Obal, Marilyn Kaus, Jean Markhofer, Mary Messersmith.

Printing seven or eight issues each school year, staff members of THE VENTURE regularly gather bits of information for news or sports stories, features, columns, and editorials. THE VENTURE is a member of Quill & Scroll, N.H.S.P.A., and the Columbia Scholastic Press Association which has awarded a first place rating to THE VENTURE for outstanding journalism.

## THE VENTURE

### CO-EDITORS

### QUILL AND SCROLL MEMBERS



Judy Coufal, Judy Keil, Marcia Morgan, Maxine Mrzlak, Loretta Rupprecht, Dorothy Minette, Richard Novotny, James Mitera, Charles Gonka, Janice Brooks, Jane Gregorius, Claudia Wachholtz.

Roxine Haller, Marcella Jarecki, Jean Markhofer, Jean Meysenburg, Jeraldine Harris, Edward Siemek, Betty Obal, Judy Cregar.

SPONSORED BY COLUMBUS DAILY TELEGRAM

# GIRL STATER

Jean Markhofer, representative at Cornhusker Girls' State for 1960, demonstrates phases of politics and government open to the girls attending for the purpose of acquiring a better understanding of the functions of Nebraska state government.

**SPONSORED BY**

**LUSCHENS-I. G. A. FOODLINER**

# COUNTY GOVERNMENT

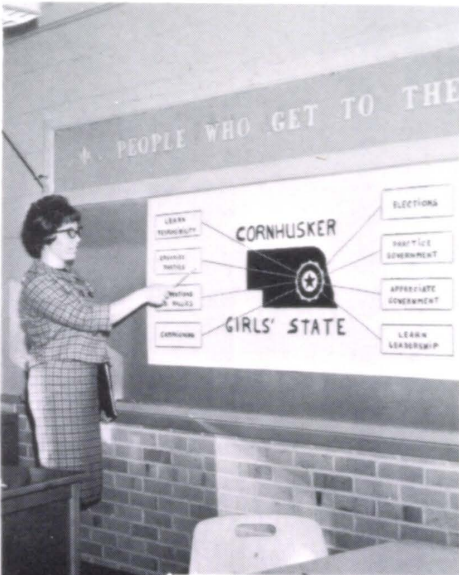

Voters file in and out of the voting booths to cast ballots for the student body's choices for County Government officials.

COUNTY GOVERNMENT PARTICIPANTS, STANDING are Ronald Bernt, Robert McCarty, Jerome Gaver, John Kuntz, Charles Stone, Betty Obal, Roxine Haller, Connie Ebel, Charles Pfaff, Larry Hanke, Jerome Michaelson, and Robert Storz. SEATED are Marlise Heimann, Jeraldine Harris, Judy Feilmeier, Jean Meysenburg, Larry Odgaard, and Calvin Corcoran.



# CONSTITUTION AND OPTIMISM

Young citizens looking forward to leadership in the world obtain valuable information and experience through the NATIONAL ORATORICAL CONTEST--OUR CONSTITUTION. Pictured below are David Sleddens, first place winner Kathy Stone, runner-up Dorothy Minette, and Jane Gregorius.



**SPONSORED BY  
COLUMBUS LAUNDRY & DRY CLEANERS**

Looking up in an attitude of "optimism" are the 1961 OPTIMIST ORATORICAL contestants. In the front row are Bill Tooley, Peter Theisinger, Charles Gregorius, and Frank Dush. In the back row are Frank Fowler, Eugene Tworek, Jim Borer, Eugene German, Lawrence Eckholt, and Daniel Herrod.





# JETS CLUB

Viewing their official charter as a chapter of the Junior Engineering Technical Society are the Columbus JETS officers and Sister M. Edwina, St. Bonaventure High School sponsor. The officers are President Ronald Bernt, Treasurer Herb Peterson, Secretary Jane Gregorius, and Vice-President Calvin Corcoran.



# SCIENCE FAIR

JETS members display the projects they demonstrated at the annual science fair held on February 26, 1961. The exhibits are individual or group constructions under the guidance of the JETS sponsors. JETS members are to be congratulated for their initiative and effort, which are apparent in these accomplishments.

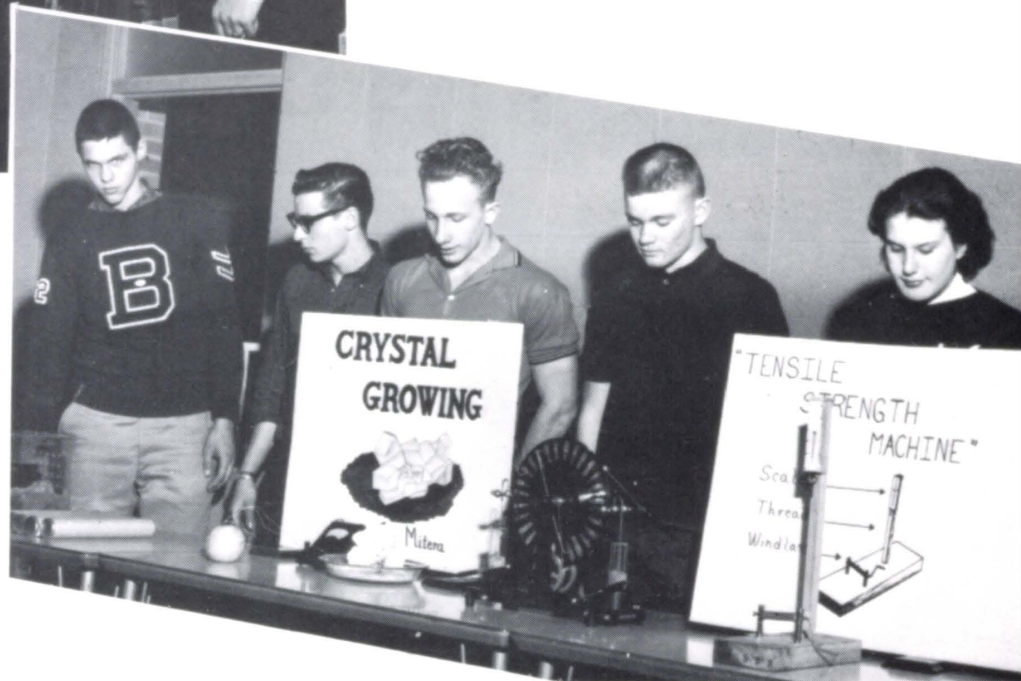

SPONSORED BY  
SANTA'S COTTAGE GROCERY  
BOB, FERN, BOUNCER



St. Bonaventure's 1961 winner of the NEBRASKA FRESHMAN REGENTS SCHOLARSHIP is Jean Markhofer.

SPONSORED BY  
BACHTEL EQUIPMENT CO. INC.

## YOUTH FORUM PANELS ON AMERICANISM

### SENIOR PANELISTS

Robert Storz  
Marcella Jarecki  
Jean Markhofer  
Leo Laska  
Connie Ebel  
Calvin Corcoran



### JUNIOR PANELISTS

David Sleddens  
David Kopetzky  
Kathy Stone  
Dorothy Minette  
Jim Mimick  
Brian Hughes  
Jane Gregorius





**SOPHOMORE PANELISTS**

Larry Eckholt  
 Kathy Micek  
 Adrienne Odgaard  
 Peter Theisinger  
 Barbara Nosal  
 Gary Mielak  
 Eugene Tworek



**FRESHMAN PANELISTS**

Kathy Kearns  
 David Kudron  
 Mary Lu Rossie  
 Charles Gregorius  
 Frank Fowler  
 Rita Egger  
 Edward Pieters

Sharon Schaefer, Richard Kuta, and Virginia Swolek give us examples of the questions that the seniors pose to businessmen on the annual "Youth Wants to Know" panel.

**SPONSORED BY**  
**CURRY BROTHERS**  
**& QUALITY CLOTHES**

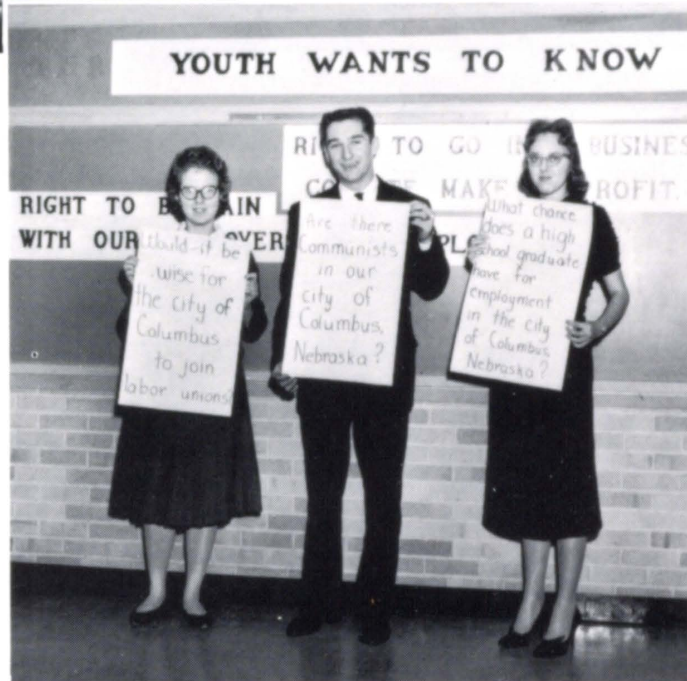



Between scene rehearsals, members of the junior cast study to "speak the speech" as only the practiced player can. In front are Kathleen Stone and James Mimick. Behind them are Sheila Kosch, Maxine Mrzlak, Mark Kudron, and James Albright.

## "EVERYTHING HAPPENS TO US"

This year's junior class play received rave notices from both the faculty and the audience. The comedy centers around the Ross family, whose oldest son Rhett dashes to New York to marry a millionaire's daughter. The rest of the family attempts to decorate the new house so that the wealthy daughter, Barbara Bennet, can live "in a manner to which she has been accustomed." Mrs. Ross hires a maid, Esther Todd, and begins the redecorating industriously; while her sons Ronald and Jay play practical jokes with girl friends Martha and Gloria. The foursome generally slows down the whole process. Appearances by Charlie Duncan and his never-fail burglar alarm, Ike Hicks of the local telephone company, Iva Sorrell with her holding-out insurance company, and Josephine Cartwright whose asthma attacks keep everyone jumping, add to the confusion and humor. Mr. Ross embarrasses his wife and sons with his experiments for making hog food from garbage. In the midst of the chaos Rhett calls from New York. The millionaire refuses consent; the marriage is off; Barbara has left town. In misery Rhett returns home only to find that Esther Todd is his beloved Barbara Bennet. They marry, and she fits perfectly into the middle-class family.

### CAST

JOHN ARTHUR ROSS . . . . . Mark Kudron  
 KITTY ROSS . . . . . Dorothy Minette  
 RHETT ROSS . . . . . Brian Hughes  
 RONALD ROSS . . . . . James Mimick  
 JAY ROSS . . . . . David Kopetzky  
 GLORIA THATCHER . . . . . Jane Gregorius

MARTHA FAY . . . . . Maxine Mrzlak  
 CHARLEY DUNCAN . . . . . Paul Corcoran  
 JOSEPHINE CARTWRIGHT . . . . . Carolyn Pieters  
 IKE HICKS . . . . . James Albright  
 IVA SORRELL . . . . . Sheila Kosch  
 BARBARA BENNET . . . . . Kathleen Stone

### SPONSORED BY

**JACK & JILL FOOD MARKETS**

"Now I'll grab hold of you, Rhett, and we'll all pull together. Ready?" shouts Gloria as Jay cries, "Help! You're breakin' my foot! It's stuck!"





"The Conways allers fight the Hawkins," protest DON. "They're feudin'!" cries ROBIN.

## "THE THREAD THAT RUNS SO TRUE"

In the air are the words and music of "The needle's eye that does supply the thread that runs so true." It is 1925 at Lonesome Valley Rural Schoolhouse in the Kentucky Mountains. St. Bons seniors sit barefooted, in makeshift desks, clad for the hills of Kentucky. They play the play: JESSE STUART, a young teacher, finds himself faced with an uncooperative school board, headed by John Conway; two school bullies, GUY HAWKINS and OVA SALYERS; and an attraction for a beautiful student, NAOMI DEANE NORRIS. After seven months of hard work and much opposition, the young teacher sees some hope of success when his Lonesome Valley students defeat Lansburgh school in a scholastic contest. JESSE overcomes the school board, educates the bullies, and wins the love of his beautiful country girl. The cast: JESSE STUART Robert Storz, JOHN CONWAY Larry Odgaard, DON CONWAY Robert Liebig, BERTHA CONWAY Phyllis Liss, VAIDA CONWAY Madonna Bothe, BURT EASTHAM Leo Laska, BILL COFFEE Eugene Jones, NAOMI DEANE NORRIS Mary Messersmith, GUY HAWKINS Jerome Michaelson, BUDGE WATERS Larry Hanke, BILLY LEONARD Robert McCarty, SNOOKIE BAYLOR Donald Nosal, OVA SALYERS Bill Backes, PETER SNAGGERS Charles Pfaff, ROBIN BAYLOR Marcella Jarecki, SALLY WALDEN Judy Feilmeier, XENIA POTTERS Roxine Haller, LEONORA MADDUX Janice Brooks, JENNY JARVIS Jean Meysenburg, MINNIE FROME Marlise Heimann, EDITH HANKS Jeraldine Harris, GRANDMA BINION Jean Markhofer, AUNTE EFFIE BATSON Connie Ebel, UNCLE AMOS BATSON Richard Kuta, MRS. WOODS Marilyn Kaus, EVA Judith Cregar, CELESTE Mary Jane Dischner, ELEANOR Gwendolyn Hilger.

**SPONSORED BY  
JACK & JILL FOOD MARKETS**



As JENNY stumbles for the correct answer, SALLY whispers, "She's got her shoes on. She can't do it with her shoes on!"



The THIRD ANNUAL MOCK UNITED NATIONS CONFERENCE on October 27, 1960, included representatives from ten member nations. In the above picture, Philippine Delegate Jim Mitera addresses his remarks to the delegation from the U.S.S.R., which is seated at the far right.



Representing Austria at Duchesne College for the 1960 Mock United Nations Assembly were Carolyn Pieters, Roxine Haller, Dorothy Minette, Jean Markhofer, Jane Gregorius, Kathleen Stone, Sharon Schaefer, and Connie Ebel.

**SPONSORED BY CORNHUSKER PUBLIC POWER DISTRICT**

# ALL-STATE FINE ARTS



Judy Coufal and Kathy Stone attended the All-State Fine Arts Convention held at the University of Nebraska in Lincoln, June 1960.

## DEMOCRACY



Sister Rayneria is pictured commending Dorothy Minette, winner of the "Voice of Democracy" contest, and runner-up Kathy Stone.

## CREIGHTON PREP

SPONSORED BY  
PLACZEK CABINETS



Posing for the camera after a full day at the Creighton Prep Oratorical Contest are Peter Theisinger, Gary Mielak, Kathy Micek, Kathy Stone, Adrienne Odgaard, Larry Eckholt, Steve Preister, Jean Markhofer, Jane Gregorius, David Kopetzky, Betty Obal, Maxine Mrzлак, Connie Ebel, Roxine Haller, Jean Meysenburg, and Jim Mimick.



Mary Messersmith and  
Bob McCarty



QUEEN  
Connie Ebel  
  
KING  
Richard Kuta



Leo Laska and  
Janice Brooks

**SWEETHEART  
ROYALTY**



Jeri Harris and Gene Jones



Jerry Hilger and Judy Feilmeier

**SPONSORED BY  
COLUMBUS SALES PAVILION  
COLUMBUS, NEBRASKA**



# SPORTS



**FOOTBALL**

**SPONSORED BY  
LARSON-KUHN CLOTHING**





FIRST ROW: T. Byrnes, D. Sleddens, J. Mitera, N. Wemhoff, G. Soulliere, L. Odgaard, T. Obal, M. Demko, C. Pfaff. SECOND ROW: B. Micek, L. Hanke, D. Kopetzky, B. Shonka, B. Backes, T. Starostka, J. Micek, D. Nosal, D. Herrod. THIRD ROW: Coach Brock, E. Siemek, M. Costello, J. Koziol, J. Borer, J. Torczon, E. German, D. Novotny, D. Ritter, Fr. Timothy, Coach Soulliere.

## VARSITY GRID SQUAD

SPONSORED BY  
**F. & M. SALES COMPANY INC.**  
**FRANKLIN P. FOWLER**

Pictured immediately below is the first string defensive line of Shamrocks. At the bottom of the page, sophomore quarterback Jim Micek takes time in the huddle to plan strategy with the Irish invader squad.





FIRST ROW: P. Foust, D. Augustine, R. Schuster, D. Kudron, D. Backes, E. Pieters, J. Swirczek, T. Rathbun, B. Bierman. SECOND ROW: Coach McArdle, J. Pensick, R. Warholoski, J. Pensick, L. Liss, R. Eute-neuer, G. Rosno, T. Kretz, F. Fowler, D. Nansel, Fr. Timothy.

### SEASON'S RECORD

OPPONENT		ST. BON'S
West Point Guardian Angel . . .	7	7
Hastings St. Cecilia . . . . .	6	14
Seward Concordia . . . . .	20	19
Omaha Cathedral . . . . .	25	6
Omaha Pius X . . . . .	44	12
O'Neil . . . . .	19	0
David City St. Marys . . . . .	50	0
Omaha Holy Name . . . . .	13	7
Omaha Bishop Ryan . . . . .	38	13
Grand Island Catholic . . . . .	32	7

## RESERVE TEAM

The pigskin soars high as the Irish successfully get away a fourth-down punt.

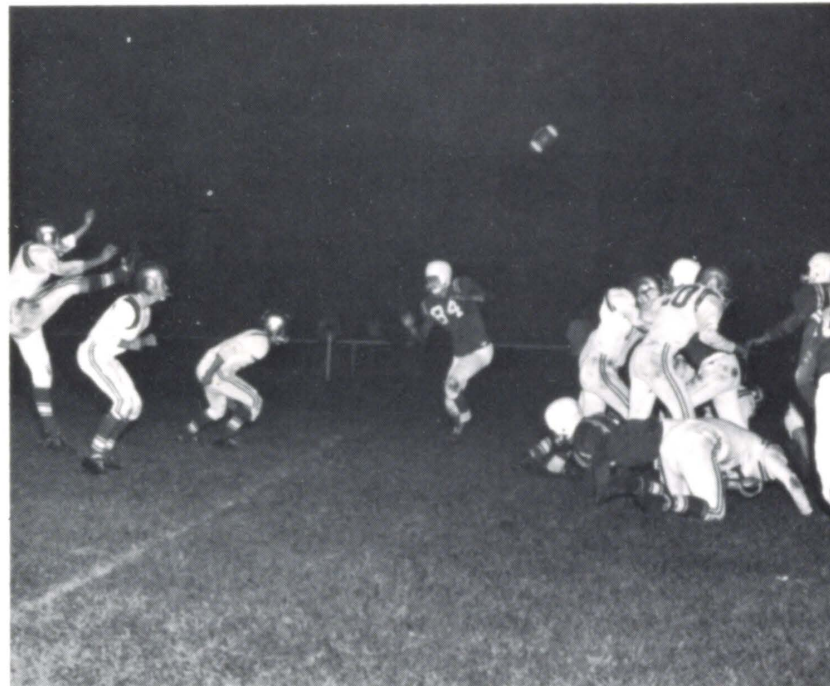

### SPONSORED BY COMPANY E, 134TH INFANTRY COLUMBUS NATIONAL GUARD

Running interference for his teammate, Ed Siemek blocks a potential tackler.

At lower right, Bill Backes grinds teeth and grinds his way into a circle of waiting arms and determined opponents.

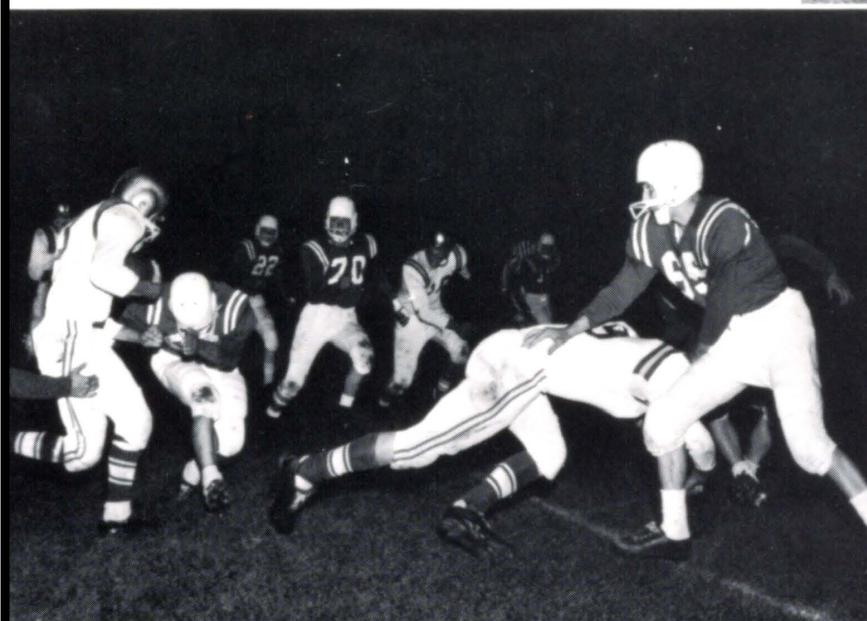



Dennis Ritter  
CO-CAPTAIN

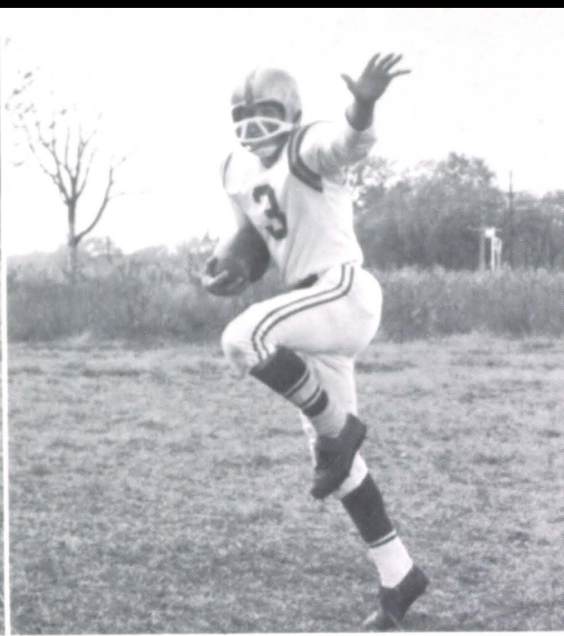

Bill Backes  
CAPTAIN



Gary Soulliere

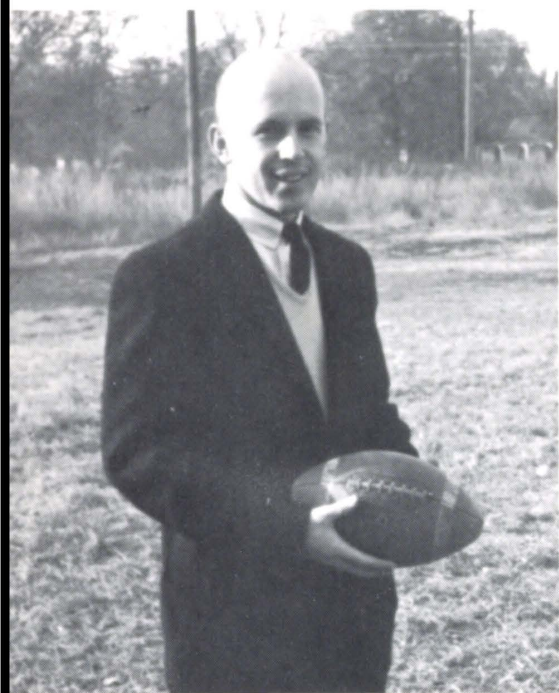

Coach Dean Soulliere

## SENIOR GRID LETTERMEN



Ed Siemek

SPONSORED BY ALEX MIMICK CONSTRUCTION

Larry Odgaard



Larry Hanke



Don Nosal





## "B" CLUB

FIRST ROW: Student-manager Peter Theisinger, Vice-President Bill Backes, President Dennis Ritter, Secretary Ted Starostka, Treasurer Jerry Keuter. SECOND ROW: Don Nosal, Jim Micek, Larry Odgaard, Norman Wemhoff, Bill Shonka, Dave Kopetzky, Tom Kretz, Gary Soulliere. THIRD ROW: Larry Hanke, Tom Byrnes, Ed Siemek, Jim Koziol, Jim Borer, John Torczon, Dick Novotny, Eugene German, Mike Costello, Jim Mitera.

SPONSORED BY  
LETTERMEN'S CLUB

## SHAMROCK VARSITY

Dave Kopetzky, Bill Backes, Jerry Keuter, Dennis Ritter, Jim Borer, Brian Hughes, John Torczon, Ed Siemek, Ted Starostka, Gary Soulliere, Coach McArdle.





Coach Soulliere, Ed Pieters, Jim Micek, Dick Foltz, Tom Byrnes, Gerald Schmit, Eugene German, Mike Costello, Mike Demko, Bill Shonka, Tom Kretz, Dan Herrod, Fr. Timothy.

## RESERVE TEAM

## VARSITY RECORD

OPPONENT	ST. BON'S	OPPONENT	ST. BON'S
Schuyler . . . . .	54 . . . . . 66	North Bend . . . . .	60 . . . . . 58
Madison . . . . .	55 . . . . . 59	St. Joseph Omaha . . . . .	78 . . . . . 55
Blair . . . . .	57 . . . . . 33	Stanton . . . . .	72 . . . . . 46
Spalding Academy . . . . .	50 . . . . . 46	Cathedral Omaha . . . . .	52 . . . . . 49
Sacred Heart Omaha . . . . .	53 . . . . . 64	Central Catholic Grand Island . . . . .	41 . . . . . 49
Holy Name Omaha . . . . .	45 . . . . . 51	Guardian Angel West Point . . . . .	70 . . . . . 61
Holy Trinity Hartington . . . . .	51 . . . . . 61	Bishop Ryan Omaha . . . . .	64 . . . . . 58
Bishop Bergan Fremont . . . . .	58 . . . . . 34	North Bend . . . . .	55 . . . . . 60
St. Mary's David City . . . . .	72 . . . . . 42	Bishop Bergan Fremont . . . . .	66 . . . . . 54



Bill Tooley, Dave Kudron, Joe Swirczek, Frank Fowler, Bob Crisp, Joe Pensick, Fred Warholoski, Dave Backes, Bob Bierman, Larry Ryan.

## FRESHMAN TEAM

**SPONSORED BY  
ALWAYS FIRST QUALITY  
J. C. PENNEY CO. INC.**

# SENIOR CAGERS

Gary Soulliere

Dennis Ritter

Ed Siemek

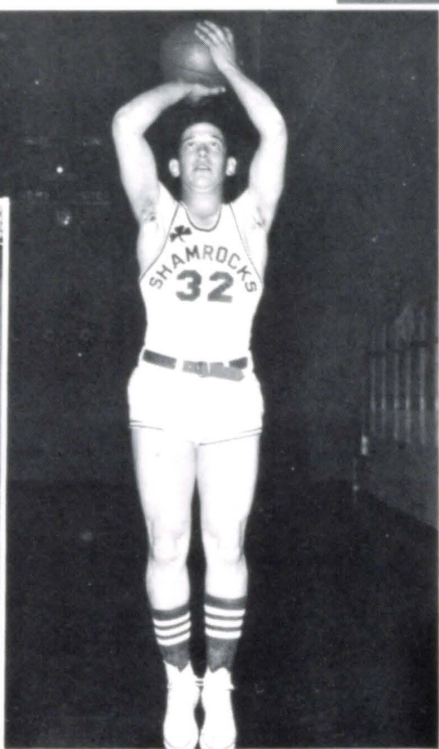
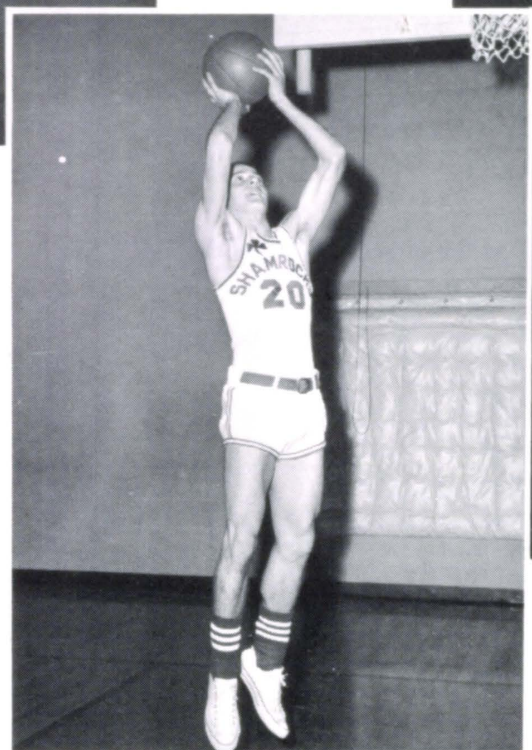

Bill Backes

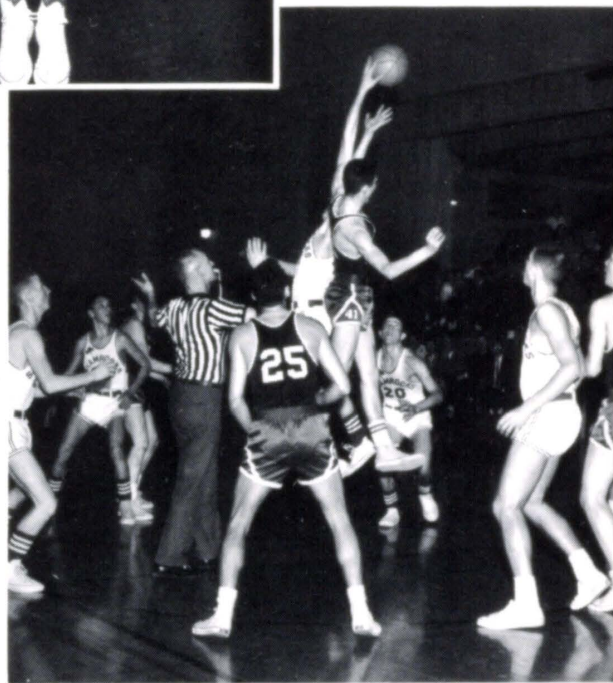

SPONSORED BY RENO BAR

BONNIES "5" IN ACTION

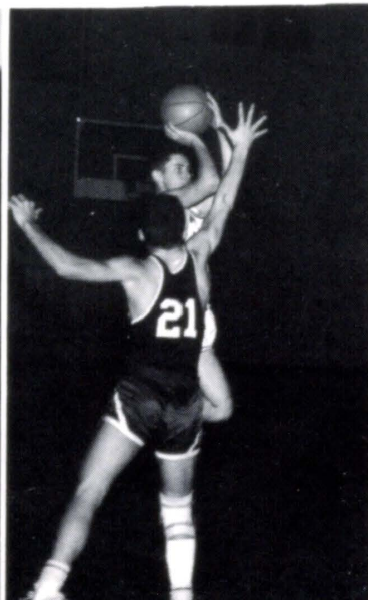



## VARSITY TRACK SQUAD

SEATED: Gerald Schmit, David Kopetzky, Daniel Herrod, Norman Wemhoff, Bill Shonka, Ted Starostka. STANDING: Bill Backes, Jim Borer, John Torczon, Brian Hughes, Richard Novotny, Eugene German, Michael Costello, Coach Dean Soulliere.

### SCHEDULE

York St. Joseph	March 27
David City-Concordia-St. Bonaventure	April 4
Columbus Invitational	April 8
St. Bonaventure Invitational	April 12
Schuyler	April 26
Fullerton-Albion-St. Bonaventure	May 5
Bergan K of C	May 6
District Track Meet	May 13



880 RELAY TEAM

**SPONSORED BY**  
**ODIE'S KEEN KORNER**  
**COCKTAILS — STEAKS**  
**SEA FOOD — CHICKEN**





# 1961 ATHLETE OF THE YEAR

Bill Backes, senior athlete, played a brand of ball this year that won the approval and respect of faculty members and coaches. As a result they voted him the "Athlete of the Year" award. In football this year, Bill carried the ball for 1,080 yards and scored ten touchdowns for a total of 60 points. In basketball he was the leading scorer with a total of 285 points. Bill's academic efforts have been sufficient to place him on the scholastic honor roll as a first-semester senior. He is the 1961 president of the senior class. Bill is a fine athlete with a fine personality and has won the respect of his teammates on and off the field.



William (Bill) Backes



SPRINTERS

**SPONSORED BY  
CLARENCE MIMICK CONSTRUCTION**

BROAD JUMP

MILE RELAY TEAM





Mrs. Theresa Baumert, Mrs. Fred Pfeifer, Mrs. Raymond Sokol, Mrs. Martin Speicher, Mrs. C. C. Fletcher, Mrs. Leo Shefcyk, Mrs. Josephine Sliva, Miss Valeria Triba.

## CAFETERIAL & CUSTODIAL STAFF



Mr. Roman Diederich

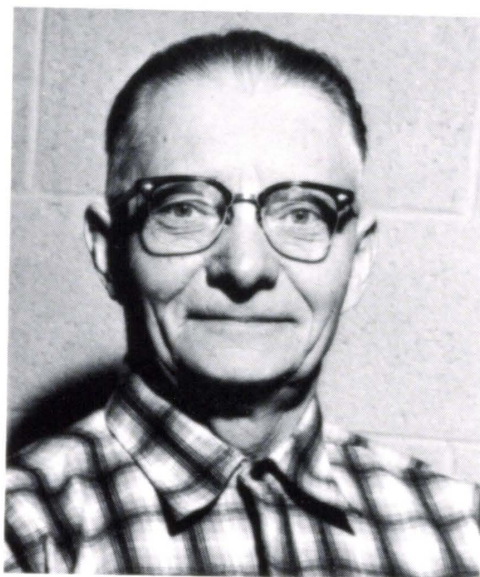

Mr. Paul Iwanski



Mr. John Blahak

**SPONSORED BY ROELLE'S SHEET METAL WORKS**



**autographs**

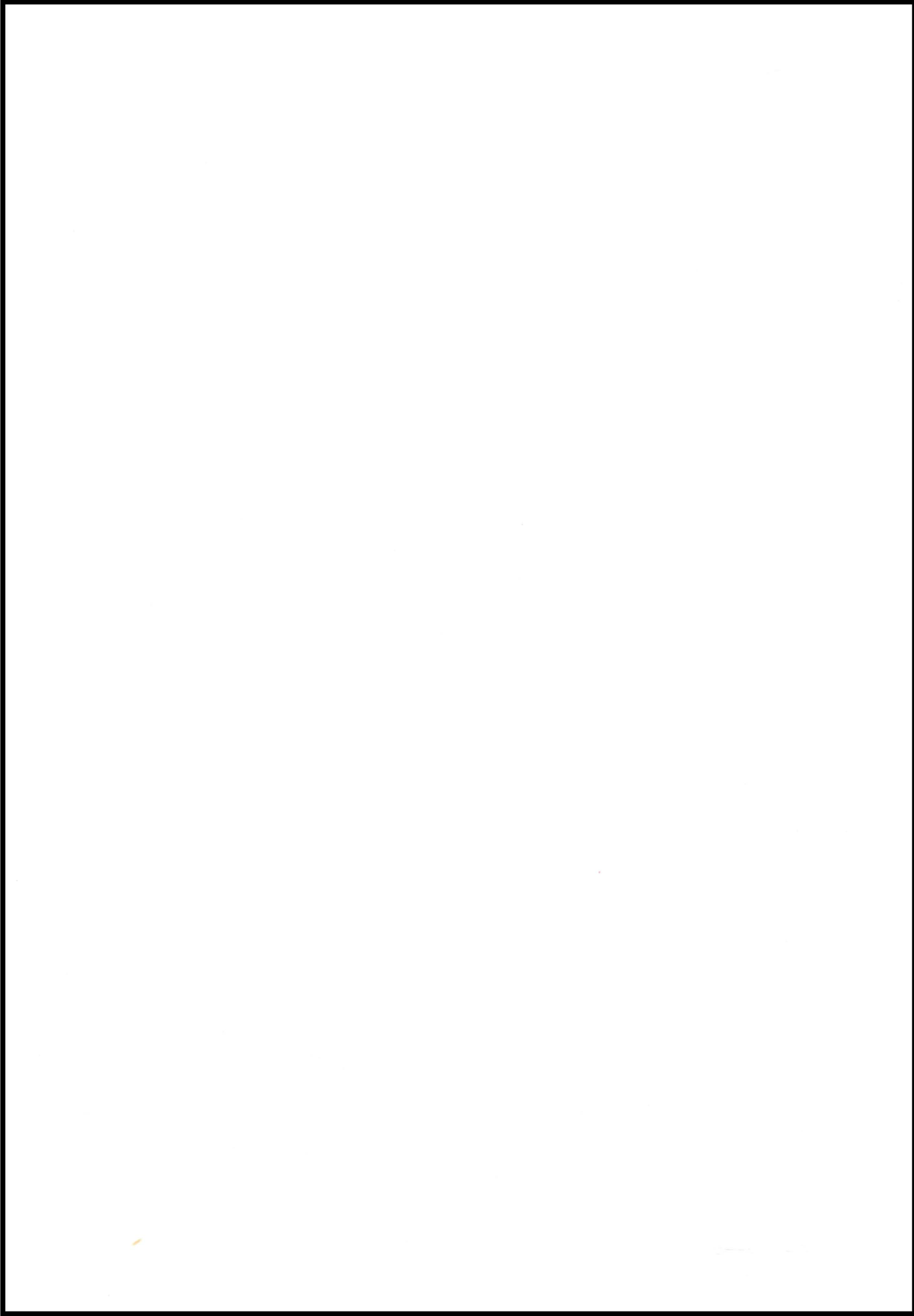





**autographs**

# FAMILIAR SCENES . . .



St. Bonaventure Church, the rectory, the parking lot, the students' cars . . . each has its own significance and calls forth memories.

A familiar person around the high school this year is Mrs. Walter Keating. She is pictured leaving the gym after her work as physical education attendant.

**SPONSORED BY  
GEORGE EWERT G. E. & R. C. A.  
APPLIANCES & FURNITURE**

The office holds a world of memories for almost every student, for some more than others. It is the point of entrance and departure in our high school career.



# PATRONS

B-K Floor Crafters  
Brenner Furniture Co.  
Brodkey Jewelry  
Catholic Daughters of America  
City Fruit Center  
Coca-Cola Bottling Co.  
Columbus Music Co.  
Columbus Plumbing and Heating  
Ernst Oldsmobile & Cadillac, Inc.  
Fairacres Dairy Farms, Inc.  
Farmers Grain Terminal  
Food Fair  
Froemel's Jewelry  
Greyhound Bus Depot & Cafe  
Industrial Chemical Laboratories, Inc.

Jourdan Bakery & Coffee Shop  
Liebschwager Disposal Service  
Lohr Petroleum  
McOfe Jewelers  
Mid-State Motors  
Miller Allied Securities Co.  
R-D Photography Center Inc.  
R. W. Hughes Roofing Co.  
Ranch House Drive Inn  
Schweser's Columbus, Nebraska  
Speice-Echols-Boettcher Co.  
The Woolworth Co.  
Woodrick & Allen  
Y-Knot Drive In

# FRIENDS

Adam's Cafe  
Anderson Floral Co.  
Art Kresha Construction Co.  
Bernt Sport Shop  
Blue Bird  
Bob's Tire & Service Center Inc.  
Bordy's Clothing  
Boyd Hardware Co.  
Buck's Booterie  
Byrnes Insurance Agency  
C-K Planing Mill  
City Motor Sales  
Columbus Auto Tanners  
Columbus Bank  
Columbus Feed & Seed Store  
Columbus Meat Center  
Columbus Motors  
Columbus Oil Co., Inc.  
Columbus Theatre  
Columbus Upholstering Co.  
Cottonwood Grove  
Dee's "Tots-'N-Teens"  
Downtown Texaco Service  
Ebel's Builder Supplies  
Eddie's Bar  
Elsie's Beauty Salon  
Esther's Diner  
Flight Incorporated  
Foreman Cash Lumber Co.  
Frederickson Inc.  
Friend  
Gass Funeral Home, Inc.

Gate City Steel Inc.  
Gene Neater Studio  
Glur Cement Works  
Hadley Braithwait Co.  
Henke Machine & Mfg. Co.  
Horatio H. Adams,  
Men's Clothing  
Irene Shop  
Jack's Cafe  
Jackson Dry Cleaner & Launderer  
Jaster's Champlin Cafe  
Johansen Construction Co.  
Johnson's Radio Shop  
Joseph's Fashion Center  
K. & M. Co.  
Kaufman Hardware Co.  
Kelly Bros. Plumbing & Heating  
Kenny's Apco Service  
Klimes Accordion & Organ Co.  
Leonhard Conoco  
Levine Bros.  
Lund Planing Mill  
Marshall--Nelson Insurance Agency  
Mayberger Repair  
Mead Lumber Co.  
Mel's TV Service  
Metco Loan Co.  
Micek Bros.  
Midwest Glass Co.  
Mihulka's Station & Auto Electric  
Mobil Oil Co.  
Nitz's Maytag Appliance

Oberg Hatchery  
Olson's Champlin Service  
Park Inn "66" Service  
Pat's Store for Homes  
Pawnee Motel & Restaurant  
Person's Sport Shop  
Peter Pan Bakers  
Potter's Food Market  
R & S Shoe Store  
Radio Station KJSK  
Rainbow Room  
Raymond H. Reed,  
Wurdeman & Associates  
Riley Motors --Pontiac--Rambler  
Rite-Way Cafe  
Rogers Motor Co.  
Sayers Super Service  
Sears Roebuck & Co.  
Snow Top Drive-In  
Soil Mover Co. Inc.  
Soulliere & Bray Motor  
Steve's Mobil Service  
Stoney's Apco Service  
Swanson Market  
The Mills Co.,  
Frank & Roger Mills  
Thurston Barber Shop  
United Finance Company  
Weber Insurance  
& Realty Co. Inc.  
Wunderlich's Good Eatin' Kitchen



