

1

9

6

3

BONA VENTURE

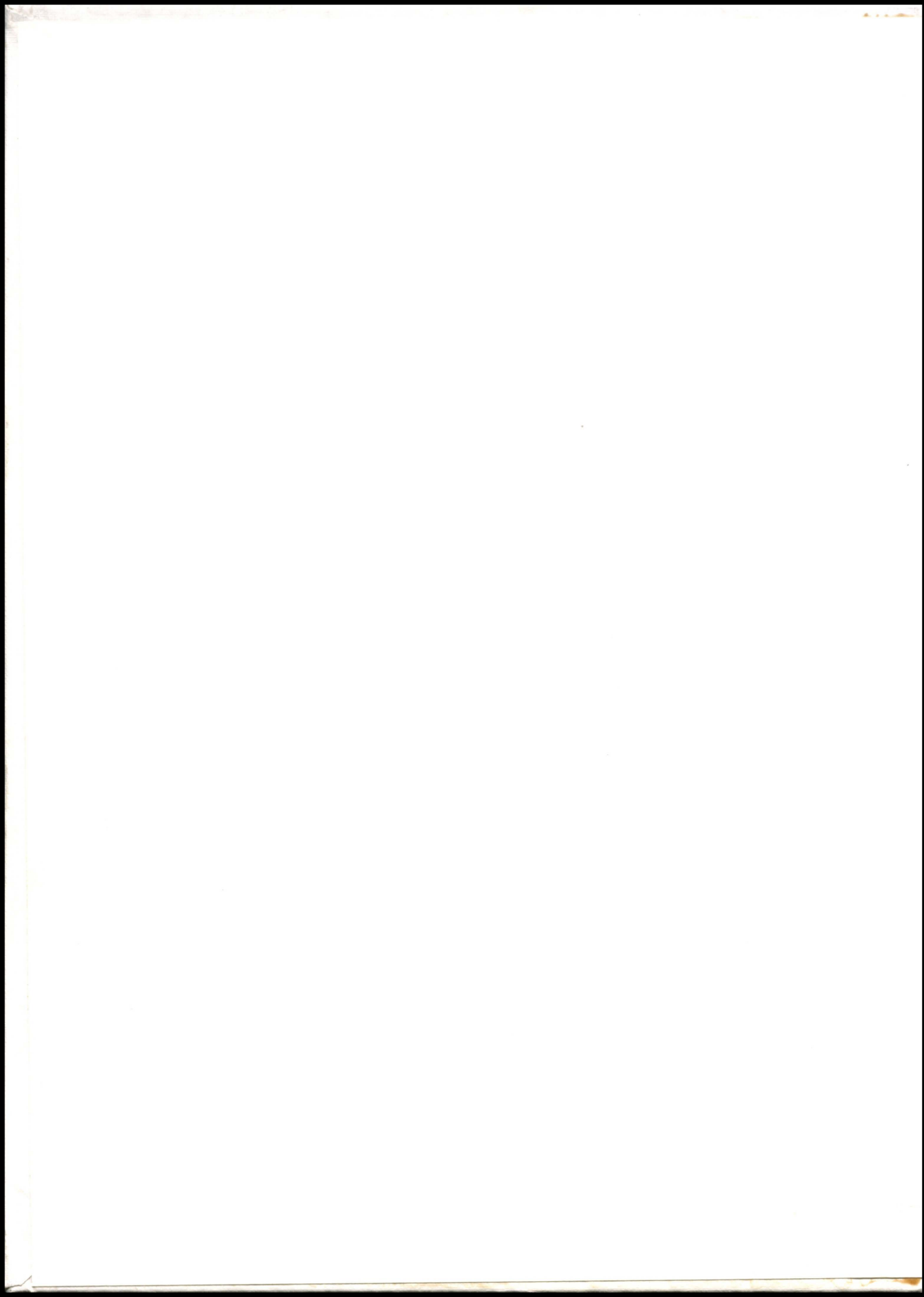





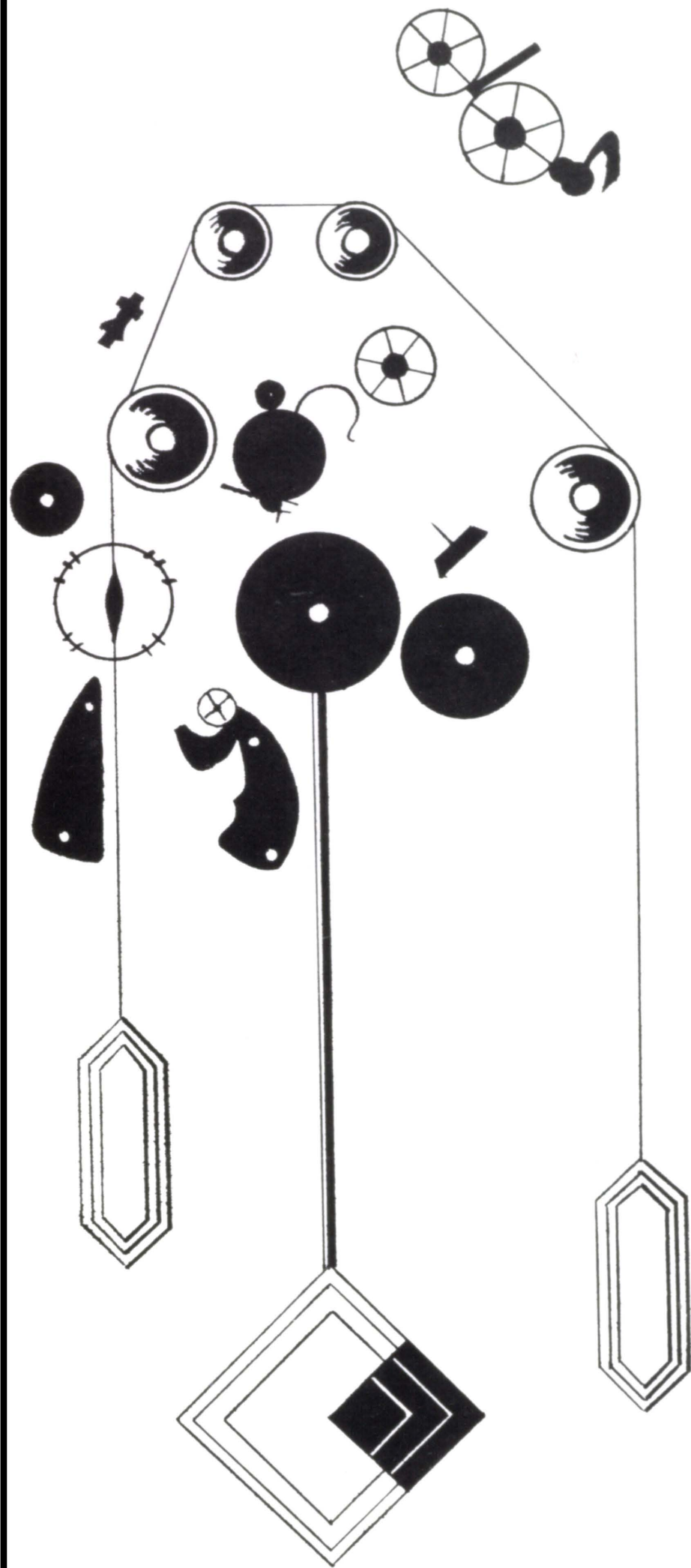

1
9
6
3

B
O
N
A

V
E
N
T
U
R
E

PUBLISHED BY

ST. BONAVENTURE
HIGH SCHOOL
COLUMBUS
NEBRASKA



DEDICATION

The library is an important section of every school. Frequently in his high school career, each student passes through this center of learning in pursuit of further knowledge.

A good librarian makes a good library. For the past ten years, Sister M. Gerard, O.S.F., has been the librarian here at St. Bonaventure High School. In addition to her duties as a librarian, Sister has been the Sodality sponsor.

In grateful appreciation of her many years of service, we, the Class of 1963, dedicate the BONA VENTURE to Sister M. Gerard.

FLEISCHERS
REXALL DRUG

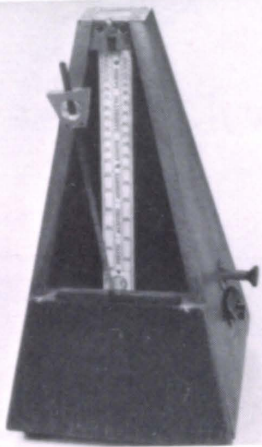

FOREWORD

Slowly the pendulum of the metronome swings back and forth. The office clock ticks the minutes. The church bells chime the hour. The stop watch urges competition within the day. TIME is passing--slowly and silently; and yet, we feel the impact of its presence.

Thirteen years ago, the members of the Senior Class entered the halls of a school for the first time. Now, we are ready to conquer newer and greater horizons.

Since each member of our Class comprehends the meaning of time, we have chosen as our theme TIME.

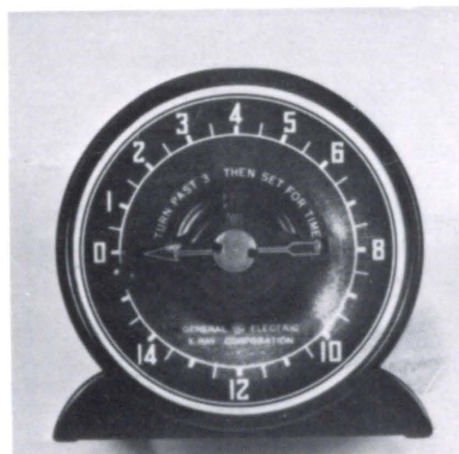
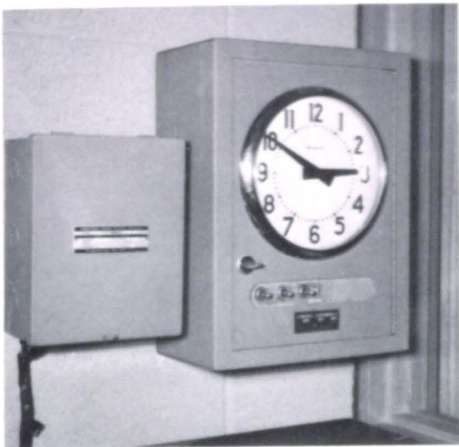

BECHER HOCKENBERGER
& CHAMBERS

TABLE OF CONTENTS



FACULTY



SENIORS



JUNIORS



UNDERCLASSMEN



ACTIVITIES



SPORTS

ALEXAND
FURNITURE CO.

ACULTY



FIRST NATIONAL BANK
AND TRUST COMPANY





REV. ELSTAN COGHILL, O.F.M.
Superintendent, Religion

SUPERINTENDENT SPEAKS

Dear Graduates: May your graduation be a step from years of happy memories of Saint Bon's school to years of long and happy lives. Congratulations for having arrived at and taken the step. May God continue to bless you, and may we ask that you continue to remember us in your prayers.

BEHLEN MFG. CO.

REV. ELGAR BOCKENFELD,
O.F.M.
Sodality Director, Religion



REV. QUINTAN FULLAM, O.F.M.
Religion, Athletic Director

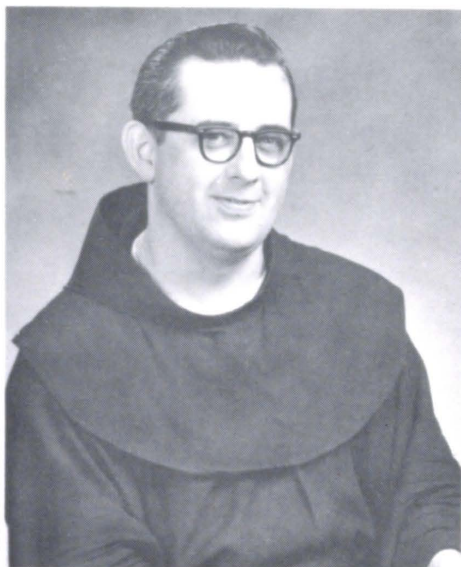

REV. ROGER NIEMEYER,
O.F.M.
A.B., Religion, Science

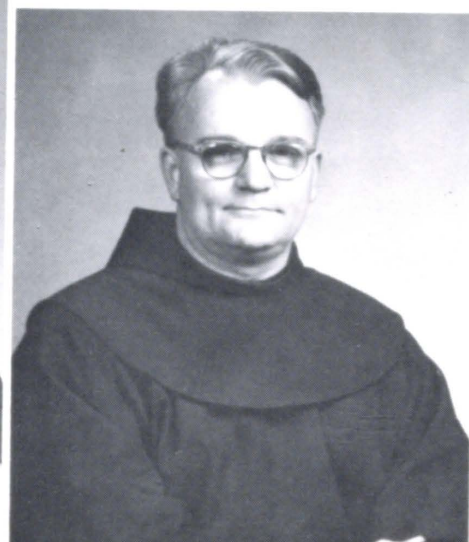



SISTER M. BARBARA, O.S.F.
B.Sc., Mathematics



SISTER M. GERARD, O.S.F.
A.B., B.L.S., Librarian



MR. RICHARD GRENNAN
A.B., Math, Assistant
Coach



SISTER M. RAYNERIA, O.S.F.
Principal
A.B., M.A., Guidance, Latin

MEAD
LUMBER CO.

MRS. MILDRED HERROD
A.B., M.A., English



SISTER M. HELEN FRANCES
O.S.F., A.B., History,
Bookkeeping



SISTER M. HERMAN JOSEPH
O.S.F., A.B., M.A.,
Languages, Math.





SISTER M. SHARON, O.S.F.
A.B., Commerce



MR. PATRICK KEITGES
B.A., W. Geography, P.E.
Assistant Coach



MR. LOWELL ROUMPH
B.Sc., Biology,
Head Basketball, Assistant Foot-
ball & Track Coach

COLUMBUS BANK



MR. THOMAS SHERIDAN
B.S., M.A., History

MR. DEAN SOULLIERE
A.B., Industrial Arts
Head Football, Assistant Basket-
ball, & Track Coach



MRS. EDSSEL WIBBLES
B.S., English



SISTER M. WINIFRED, O.S.F.
B.Mus., Music



SENIORS



CORNHUSKER PUBLIC
POWER DISTRICT





MARY LOU
ALTMANSHOFER
"Placid"

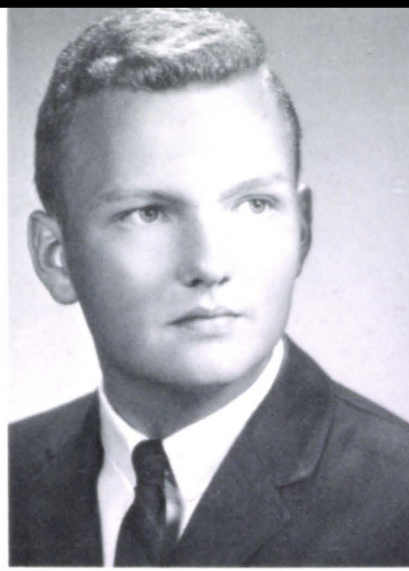

President
LAWRENCE ECKHOLT
"Energetic"



Vice-President
BARBARA NOSAL
"Versatile"

ECKHOLT AND COMPANY



KATHLEEN BOMBERGER
"Cheerful"

SANDRA CONRAD
"Fun loving"



MICHAEL DEMKO
"Unconcerned"

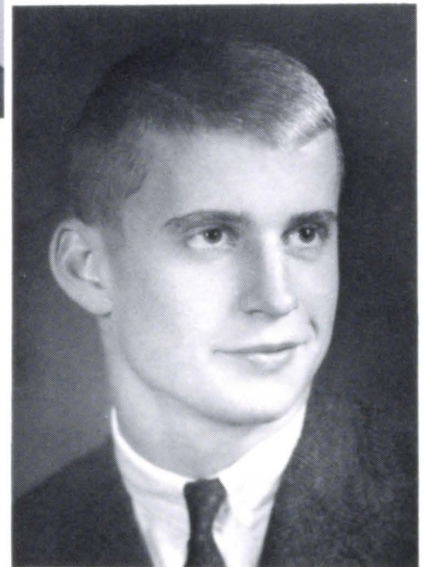

THOMAS BYRNES
"Active"



Secretary
CONNIE BLAHAK
"Likeable"



Treasurer
MICHAEL COSTELLO
"Intrepid"



LAWRENCE DOWD
"Handsome"

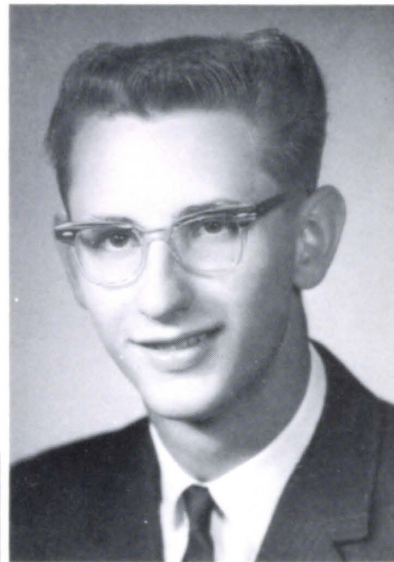

JAMES DVORAK
"Good natured"

COLUMBUS DAILY
TELEGRAM



GENEVIEVE EBEL
"Competent"



CAROLYN FIX
"Undisturbed"



JANE FRAZER
"Animated"

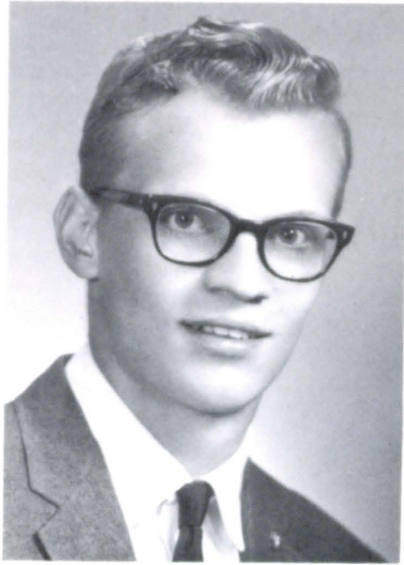

EUGENE GERMAN
"Studious"



EILEEN HEIMANN
"Pleasant"



ELAINE HEIMANN
"Tranquil"

MORY'S HAVEN



DANIEL HERROD
"Loyal"



JAMES JASPER
"Casual"

DOROTHY KROENKE
"Carefree"

JAMES JONAS
"Jovial"



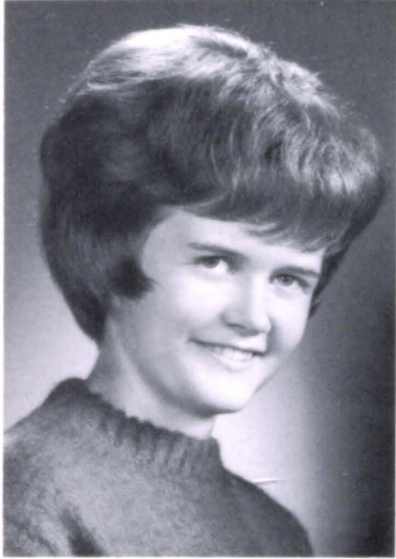

ANN MAGUIRE
"Vivacious"



PHILIP KUDRON
"Impartial"



MARILYN KUTA
"Pretty"



BARBARA MICEK
"Thoughtful"

JOAN MICEK
"Meticulous"

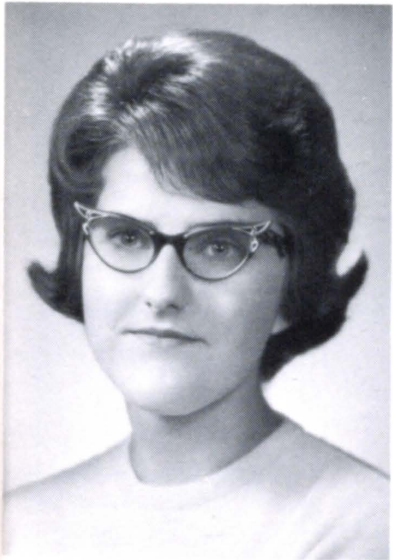

KATHLEEN MICEK
"Dependable"

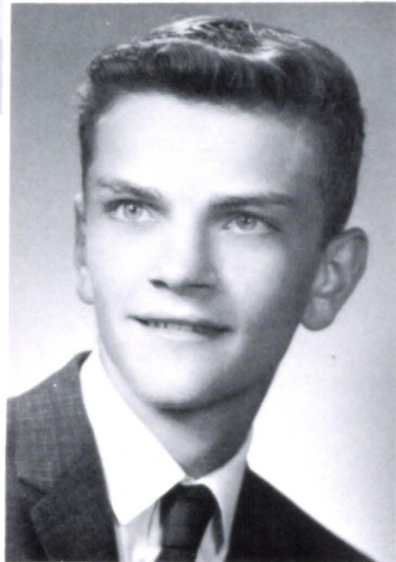

JAMES MICEK
"Persistent"

PIZZA HUT

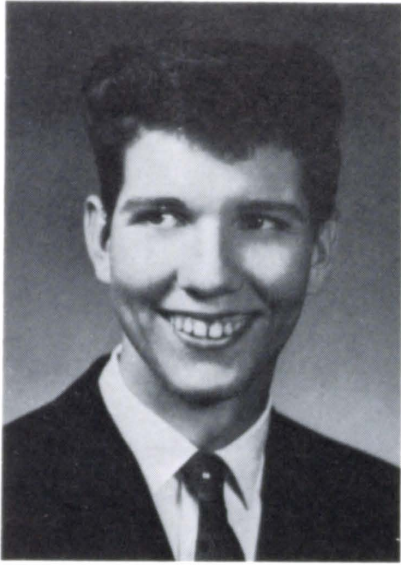

GARY MIELAK
"Scientific"



ROBERT NOLAN
"Daring"

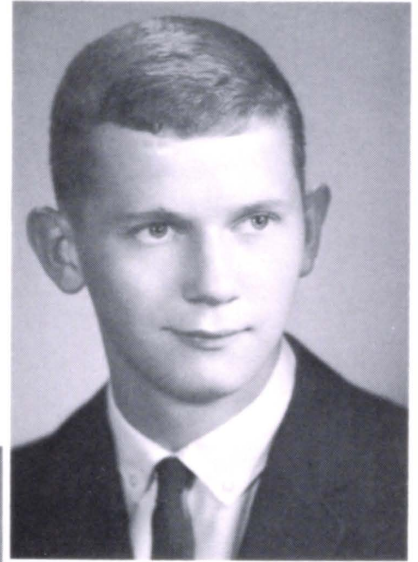

THOMAS OBAL
"Calm"



ADRIENNE ODGAARD
"Talented"

SCHROEDER BROS.
CONSTRUCTION

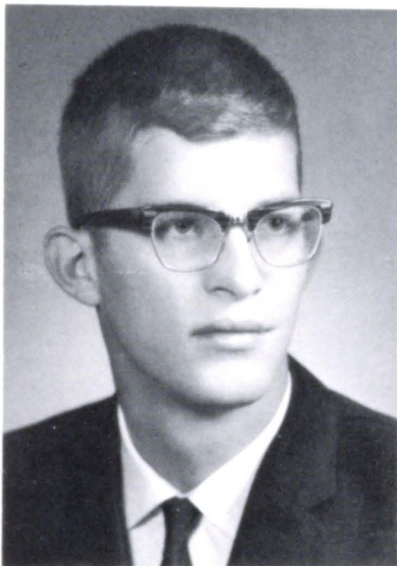

GERALD SCHMIDT
"Reticent"

BARBARA SHONKA
"Talkative"

LINDA SCHROEDER
"Artistic"





DARLENE SOUKUP
"Petite"

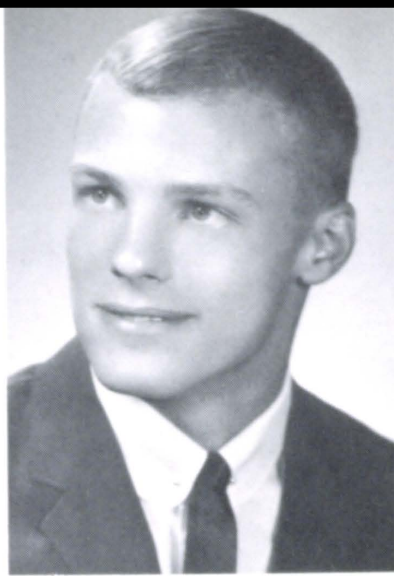

WILLIAM SHONKA
"Courteous"



GERMAINE SLIVA
"Quiet"



NANCY SPIDLE
"Capricious"



MICHAEL STACHURA
"Virile"

JO ANN STAVAS
"Poised"



LAURIN SWOLEK
"Reserved"



MIESSLER DRUG



CHRISTINA THEEWEN
"Contented"



PATRICIA THRAEN
"Diminutive"



F. JANE TOOLEY
"Mischievous"

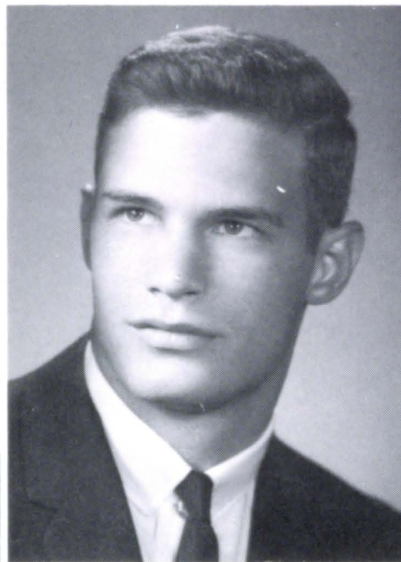

JOHN TORCZON
"Athletic"

McOFE JEWELERS

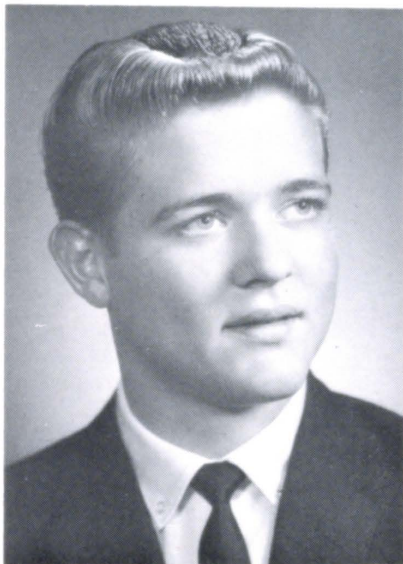

EUGENE TWOREK
"Intellectual"

JUDY WOODWORTH
"neat"

DIANNE WHEELER
"Variable"



JUNIORS

What is right and not



CONSUMERS PUBLIC
POWER DISTRICT





Donald Augustine

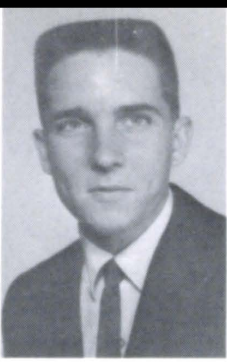

Joseph Augustine



Robert Bierman



Judith Braun



Carol Brownell



William Cadwallader



Judith Conrad

President
David
Backes



PLACZEK CABINETS



Vice-President
Fred
Warholoski

Secretary
Mary
Wilhelm



JUNIORS



Treasurer
Jane
Michaelson

Robert
Crisp



Constance
Dowd

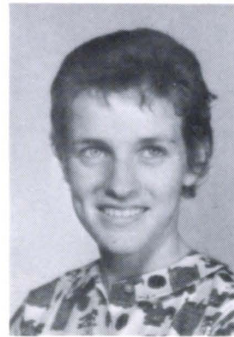

Frank
Dush



Doris
Dvorak



Rita
Egger

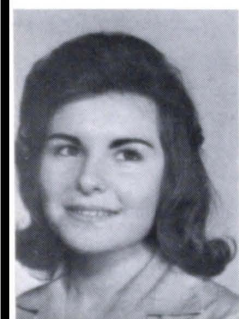

Raymond
Euteneuer



Barbara
Foltz



Patrick
Foust



Franklin
Fowler



Kathy
Golden



Carolyn
Grady





Charles Gregorius



Charles Hagel



Denis Hembd



Robert Hilger



Mary Hughes



Nancy Kaus



Kathryn Kearns

Thomas Kretz

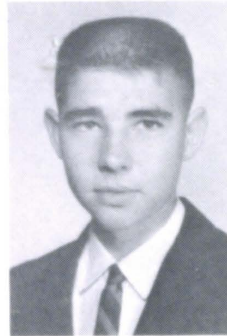

Lester Krings



David Kudron

David Liebig

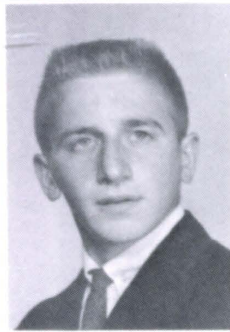

RENO BAR

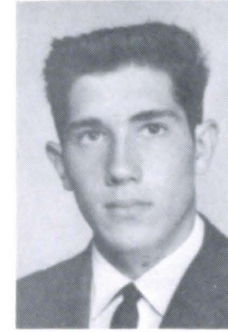

Lawrence Liss

Kathleen Mares



Dennis Mayberger

Kathleen McAuliff

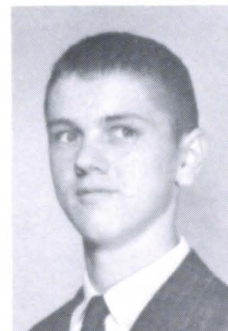

Mark Micek

William Micek

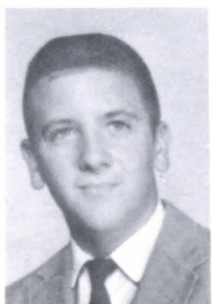

Jane Mimick



Robert Mimick



Barbara Mrzlak



David Nansel



Eugene Paprocki

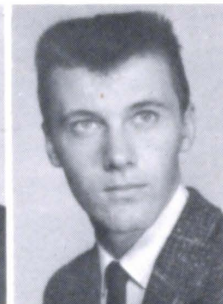

Ronald Paprocki



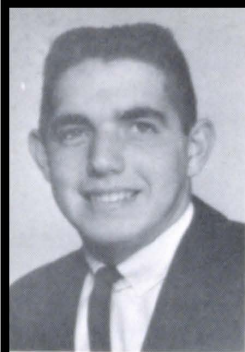

Joseph Pensick



Bernadette Peterson



Edward Pieters



Thomas Rathbun



Sonja Reilly



Thomas Romanek



Gerald Rosno

Marilyn Rupprecht



TOOLEY DRUG CO.



Lawrence Ryan

Richard Schmit

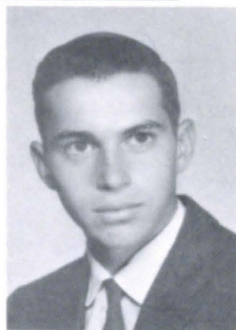

Lois Skorupa

Jerilyn Soulliere



Bernard Staroscik

Cynthia Staroscik



Kathleen Swanson

Mary Thompson



William Tooley



Edward Tworek

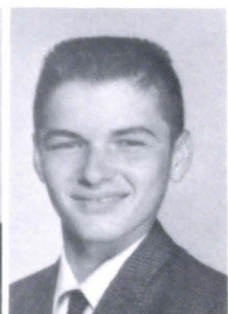

Phyllis Tworek



Lois Wicks



Patrick Wiese



Mary Kay Zabawa



UNDERCLASSMEN



LOUIE'S RESTAURANT
AND COCKTAIL LOUNGE





Patrick Abbot



Judith Badstieber



John Baldwin



Diane Bartholomew



Richard Berney

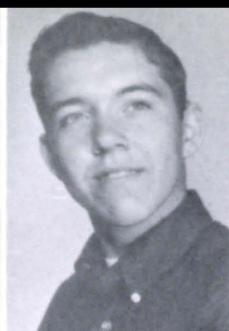

Harold Blahak



Rose Mary Bogus

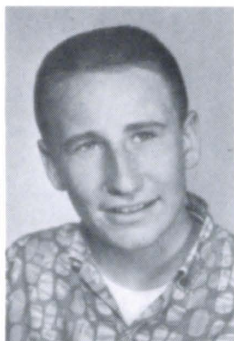

Vice-President
John Preston

SOPHOMORES

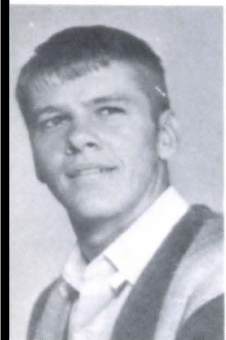

President
Donald Murphy

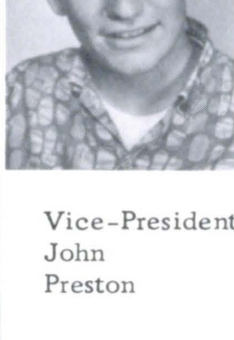

Jane Coufal



Phyllis Czuba
Zita Euteneuer
Linda German



Betty Lou Costello

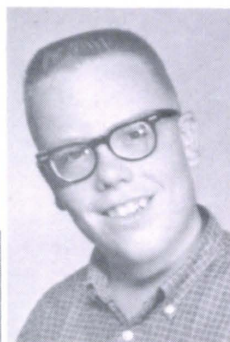

Thomas Caffrey



Sherry Jo Brandl

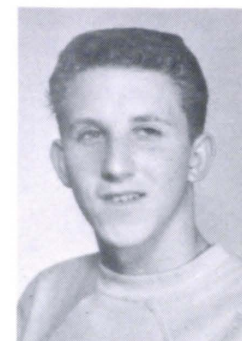

Nick Gay



Judith Egger
Diane German



Joan Feilmeier
Dianne Golden



Theodore Foltz
Gale Gronenthal

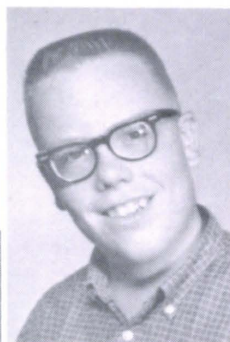

Mary Jane Foy
Marcia Harris



Thomas Gablenz
Janet Heimann



Emily Gaspers
Joseph Heimann

WOOLWORTH'S

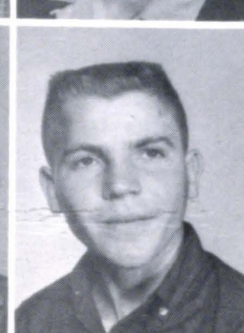
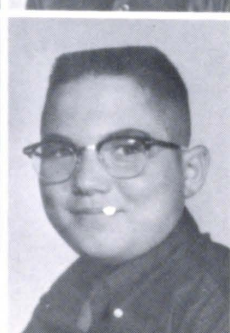
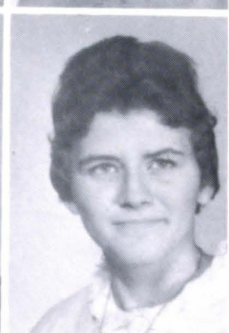
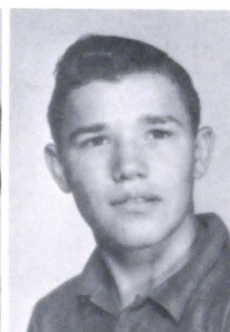

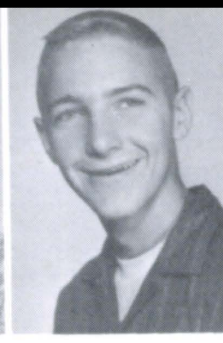
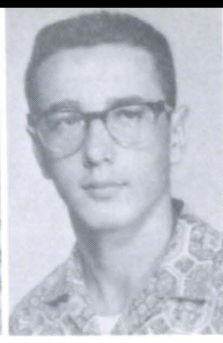
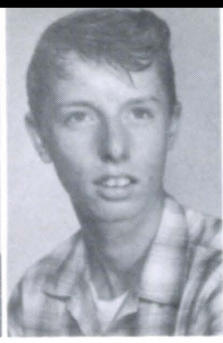

Ann Herrod

Edward Hruska

John Iossi

Steven Jahn

Nancy Jaixen

Tyrone Jarosz



Ronald Henggeler
Lois Jaworski

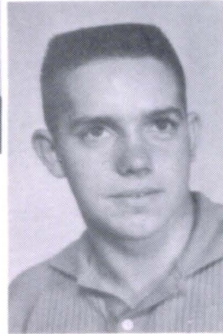

Keith Johnson



Daniel Kavanaugh

Charlotte Kiolbasa



Mary Kobus

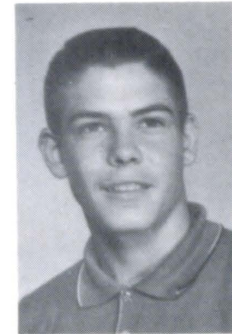

Secretary Gary Sokol



Treasurer Winifred Higgins

Michaeline Korgie



Edward Koci
Marilyn Meysenburg
Theresa Pensick



SCOTT STORE #120

Ann Marie Krzycki
Patricia Mimick

Delores Kudron
David Minette

Constance Luton
James Mrzлак

Michael Maguire
Ronald Mustard

Renaе Meyer
Duane Pavel

Mary Mielak
Carol Ramaekers

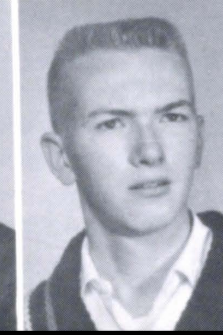
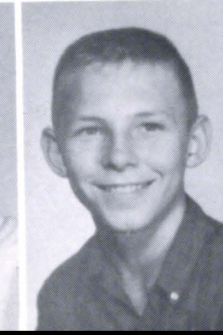
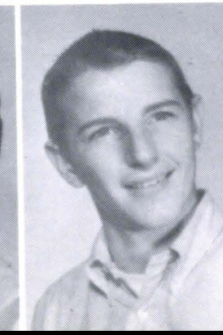
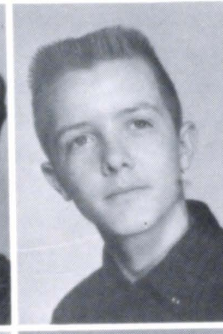
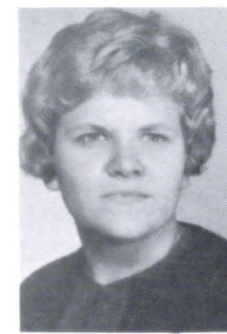

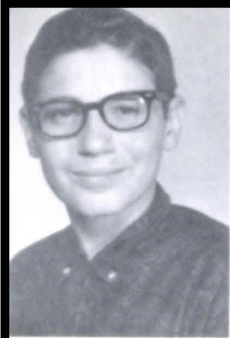

James Reuss



Elaine Roddy



Mary Schaecher



Donna Schild



Michael Schneider



Rita Shadle



David Schroeder
Sheila Shank



Mary Sue Rathbun

Theresa Staroscik
Rodney Tank
James Wolpert



Gayle Steiner
Michael Wilhelm



Mary Jane Stachura



Betty Stachura



James Sliva



Michael Shonka



Mary Wiedel

COLUMBUS FURNACE SUPPLY

Jacqueline Turek
Angela Wrubel

Carolyn Tworek
Daniel Zabawa

Carol Vondra
David Zlomke

Anthony Weidner
Geraldine Zoucha

Jacqueline Wielgus
Lawrence Zywiec

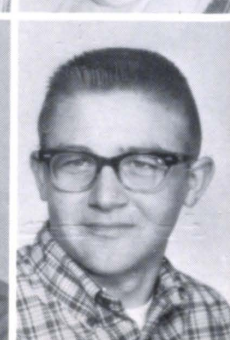
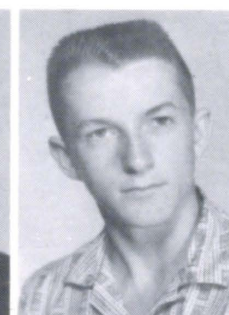
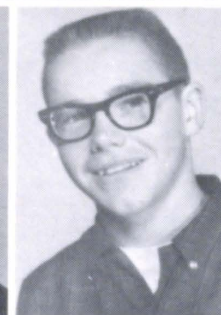

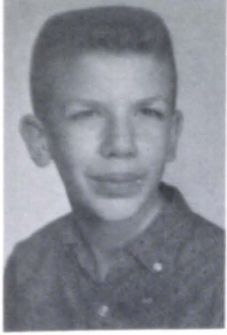

John
Albright



Carol
Baumgart



John
Beard



Edward
Beller

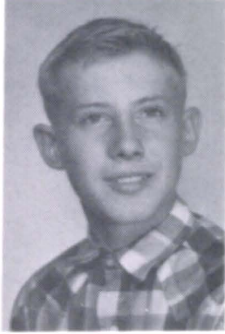

Kenneth
Bernt



Russel
Bernt



William
Bird



Jane
Braum

SEARS ROEBUCK
AND CO.

FRESHMEN

Bruce
Breithreutz
Cynthia
Crebbin



Linda
Brewer
Lawrence
Czapla



Paul
Brudney
Ann
Dush



Jolene
Cave
Gary
Ebel



Bonnie
Conrad
Lawrence
Ernst



Joan
Coufal
Charlene
Gerber





Mark
German

Marianne
Gregorius

Kenneth
Greiner

Jacqueline
Hajek

Phyllis
Hembd

Kathleen
Hilger

Michael
Honke

RAMBOUR REALTY CO.



Lois
Irwin



President
Kathleen
Schneider



Vice-President
Robert
Cadwallader



Esther
Jarecki

Gregory
Jasper
Dian
Kresha

Rolyne
Kafka
Kenneth
Krings

Judith
Kampschneider
Denis
Kodad

Maureen
Kavanaugh
Alice
Kudron

Cynthia
Keil
Linda
Kuta

Georgia
Keller
Barbara
Lange

Joseph
Kneifel
Madonna
Liebig





Mary Kay
Maguire

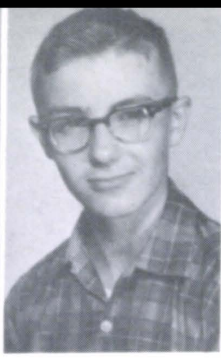

Richard
Messersmith



Marilyn
Micek



Margaret
Michaelsen



Marilyn
Mimick



William
Mimick



David
Moss

McKOWN FUNERAL HOME



David
Murphy

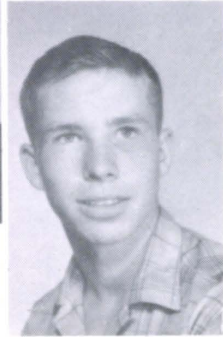

Secretary
John
Shank



Treasurer
Patricia
Higgins



Jacqueline
Murphy

Terrance
Nosal
Timothy
Priester

Diana
Novotny
Judith
Reilly

Roberta
Obal
David
Riley

Myra
Olk
David
Robak

Madeline
Paprocki
Glenda
Rosenthal

Theresa
Paprocki
Ann
Siegel

Richard
Paproski
Raymond
Siemek

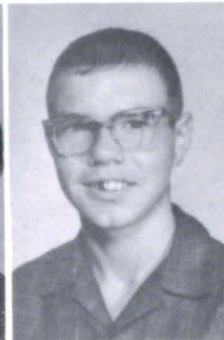
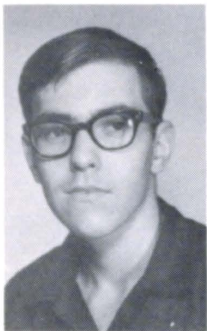

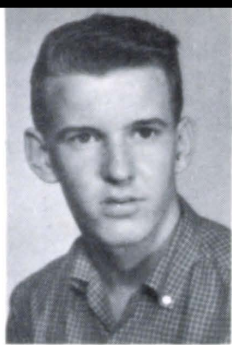

Allan Skorupa



Rosalie Sliva



Jane Slovenski



Linda Sovo



Roger Soukup



Louise Starzec



John Steiner



Michael Strong

LARSON KUHN CLOTHING

Susan Tharnish

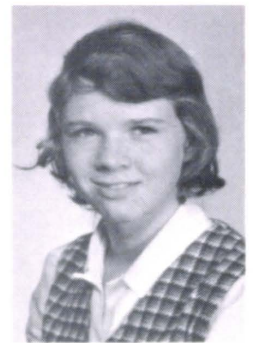

Rebecca Thomas
Thomas JoAnn Wozny

Carol Tlamka
Thomas Wunderlich

Carol Tworek
Anthony Zabawa

Richard Vondra
Glen la Zlomke

Dennis Thiele
Timothy Wiese

Dianne Thiele
Lawrence Williams

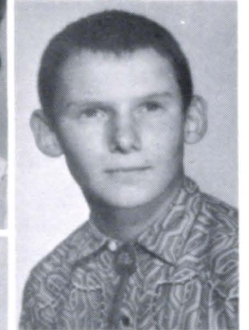



FRONT ROW: D. Thiele, D. Loseke, T. Iossi, G. Bernt, M. Tlamka, A. Kafka, M. Zelasney, C. Mrzlak, C. Gdowski, B. Gerber, C. Greenlee, R. Petermann, S. Nosal, B. Burns, T. Thraen, B. Preston, S. Kneifel. SECOND ROW: D. Mares, T. Zabawa, B. Kosch, R. Sliva, L. Van Ackeren, M. Abbott, G. Johnson, J. Mimick, R. Romanek, M. Landkamer, J. Caffrey, D. Speicher, T. Schwank, B. Legenza, B. Hughes, M. Dowd. THIRD ROW: M. Braun, P. Pfaff, G. Haferland, V. Foltz, S. Danielski, M. Feilmeier, B. Borer, L. Kresha, P. Briggs, S. Beiermann, J. Jasper, J. Coufal, M. Keuter, L. Rathbun, M. Soulliere, D. Olk. FOURTH ROW: S. Riley, R. Olivetti, E. Foltz, J. Haney, J. Zocholl, S. Augustine, F. Higgins, D. Foltz, B. Cannon, L. Ramaekers, M. McLaughlin, D. Schefcick, M. Hagel, T. Brock, J. Moss, B. Eckholt, D. Meyer. FIFTH ROW: S. Kurtenbach, D. Melliger, P. Alt, C. Zlomke, S. Schaecher, J. Swanson, V. Volkmer, L. Baumert, M. Crisp, C. Szudlo, P. Bierle, C. Murphy, P. Thomas, P. Rupprecht, J. Kaus, J. Ebel, J. Honke.

GRADE 7

BURNELL J. WITT
FRANKLIN LIFE INSURANCE

SISTER M. BEATINE O.S.F.
Spanish & Math

SISTER M. OSCARIA, O.S.F.
Reading & Spelling





FRONT ROW: C. Jahn, D. Mielak, M. Hanke, M. Kriske, R. Haller, L. Altmanshofer, R. Gloor, M. Van Ackeren, D. Blahak, D. Sliva, P. Slovenske, C. Jaworski, H. Staroscik, B. Mrzlak, J. Kneifel, M. Kurtenbach. SECOND ROW: G. Loseke, D. Witt, D. Casey, G. Kretz, K. Wibbels, E. Konwinski, J. Vaughn, S. Shadle, J. Shank, K. Micek, B. Zelasney, D. Scharff, R. Wolpert, J. Langan, B. Syslo, M. Messersmith, M. Braxmeyer, L. German, D. Brakenhoff, K. Preister. THIRD ROW: J. Berg, S. Hoegerl, S. Torczon, M. Byers, B. Wennekamp, L. Kula, L. Tlamka, P. Labenz, K. Gaines, L. German, P. Bartholomew, L. Fowler, C. Hoffman, M. Heiser, S. Loseke, C. Wunderlich. FOURTH ROW: M. Costello, S. Melcher, J. Egger, C. Haferland, L. Jaixen, L. Mausbach, B. Mustard, C. Bogus, D. Williams, S. Kripal, M. Briggs, D. Mimick, D. Dolezal, M. Brudney, J. Valasek, E. Head, K. Foy. FIFTH ROW: K. Feilmeier, W. Thalcken, K. Alt, G. Albracht, J. Bernt, D. Czapla, W. German, D. Schlender, C. Siegel, J. Legenza, D. Miller, D. Rowlands, T. Schaecher, T. Micek, T. Hagel, W. Jaworski.

GRADE 8

J. C. PENNEY CO., INC.

SISTER M. ALBERTA, O.S.F.
Social Sciences

SISTER M. ROSERIA, O.S.F.
English



ACTIVITIES



GERHOLD CONCRETE
PRODUCTS CO.





ADVISORS
 Rev. Elgar Bockenfeld,
 O.F.M.
 Sister M. Gerard, O.S.F.
 PREFECT
 Eugene Tworek
 V. -PREFECT
 Marilyn Kuta
 SECRETARY
 Mary Hughes
 TREASURER
 Edward Pieters

Marilyn Kuta and Eugene Tworek present a bouquet of roses to the Blessed Virgin.

SODALITY

Advisor Rev. Elgar Bockenfeld, O.F.M., and officers; E. Pieters, E. Tworek, M. Kuta, M. Hughes.



IRRIGATION
 PUMP CO.



J. Feilmeier, R. Meyer, C. Dowd, M. Zabawa are faithful KNIGHTS AND HANDMAIDS.

IRRIGATION PUMP CO.

SERVERS

FRONT ROW: G. Ebel, D. Thiele, T. Zabawa, T. Priester, D. Zabawa, K. Greiner, R. Soukup, M. Maguire, J. Baldwin, B. Bierman, B. Mimick, J. Wolpert, L. Ryan, B. Micek, J. Albright. SECOND ROW: M. Shonka, F. Warholoski, S. Jahn, J. Iossi, C. Gregorius, R. Messersmith, D. Murphy, F. Fowler, D. Herrod, J. Shank, D. Murphy, R. Paprocki, R. Berney, M. Wilhelm, J. Mrzlak. BACK ROW: M. German, R. Mustard, P. Abbot, D. Kavanaugh, B. Shonka, E. German, R. Shemek, D. Augustine, H. Blahak, L. Eckholt, E. Tworek, T. Romanek, B. Tooley, P. Wiese.





EUCCHARISTIC COMMITTEE: E. Tworek, C. Dowd, J. Conrad.

MARION COMMITTEE: M. Kuta, C. Blahak, J. Woodworth.



PUBLICITY COMMITTEE: F. Warholoski, E. Pieters, B. Tooley.



SOCIAL COMMITTEE: M. Hughes, J. Soulliere, J. Michaelsen.

COLUMBUS GRAIN
CO., INC.

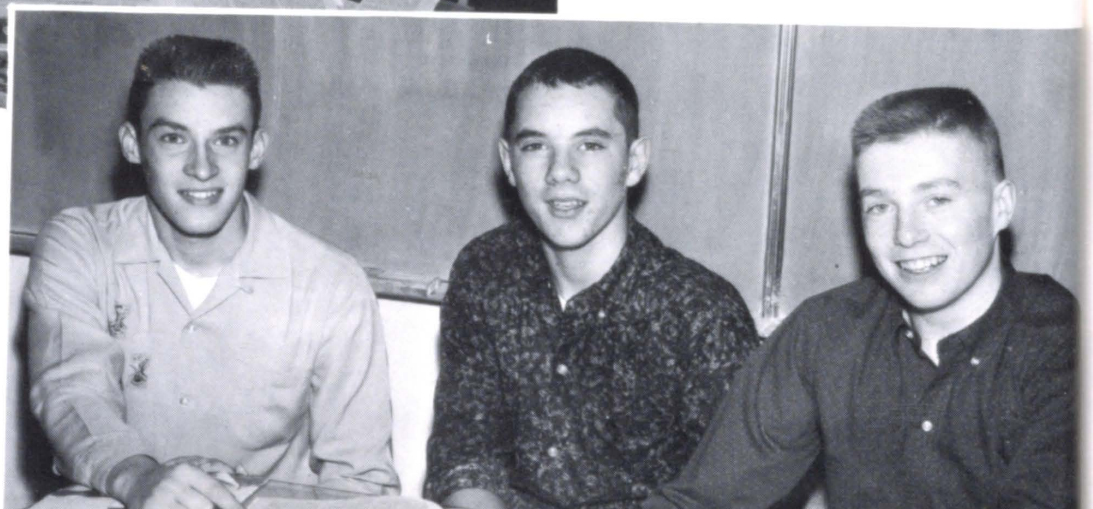



E. German, G. Ebel, A. Odgaard, B. Nosal.

ADVISOR
 Mrs. Mildred Herrod
 PRESIDENT
 Adrienne Odgaard
 V. -PRESIDENT
 Eugene German
 SECRETARY
 Barbara Nosal
 TREASURER
 Genevieve Ebel

NATIONAL HONOR SOCIETY

CURRY BROTHERS
 QUALITY CLOTHES

FRONT ROW: A. Maguire, A. Odgaard, G. Ebel, K. Micek, K. Kearns, B. Shonka, B. Nosal, J. Woodworth, R. Egger. BACK ROW: B. Tooley, T. Kretz, E. Tworek, E. German, G. Mielak, L. Eckholt, T. Byrnes, E. Pieters, D. Herrod, C. Gregorius.





ADVISOR
 Sister M. Rayneria,
 O.S.F.
 PRESIDENT
 Thomas Byrnes
 V. -PRESIDENT
 Mary Kay Zabawa
 SECRETARY
 JoAnn Stavas
 TREASURER
 Donald Murphy

J. Stavas, M. Zabawa, T. Byrnes, D. Murphy.

STUDENT

Seated ROW 1: T. Zabawa, K. Schnieder. ROW 2: J. Frazer, M. Zabawa, A. Herrod, C. Hagel. STANDING: D. Schild, L. Jaworski, J. Micek, B. Cadwallader.



JACK & JILL FOOD MARKETS



FRONT ROW: K. Schnieder, B. Nosal, E. Tworek, T. Byrnes. SECOND ROW: J. Stavas, A. Odgaard, J. Woodworth, K. Micek, G. Mielak. BACK ROW: L. Eckholt, A. Maguire, W. Shonka, D. Murphy, L. Dowd.

COUNCIL



The FACULTY-VARSITY Scrimmage matched male teachers against Varsity. This event was sponsored by the Student Council as one of its projects.



Advisor Sister M. Helen Frances, O.S.F., Editor Kathy Micek, Co-editor Adrienne Odgaard.

BONA

Junior Art editor Kathy Kearns, Art editor Linda Schroeder, Junior editor Barbara Mrzlak.



GLOOR BAKERY



Proofreaders: Judy Woodworth, Jan Michaelsen.
Typists: Christine Theewen, Joan Micek.

VENTURE

Assistant Business manager Bill Micek, Business manager Jane Tooley.

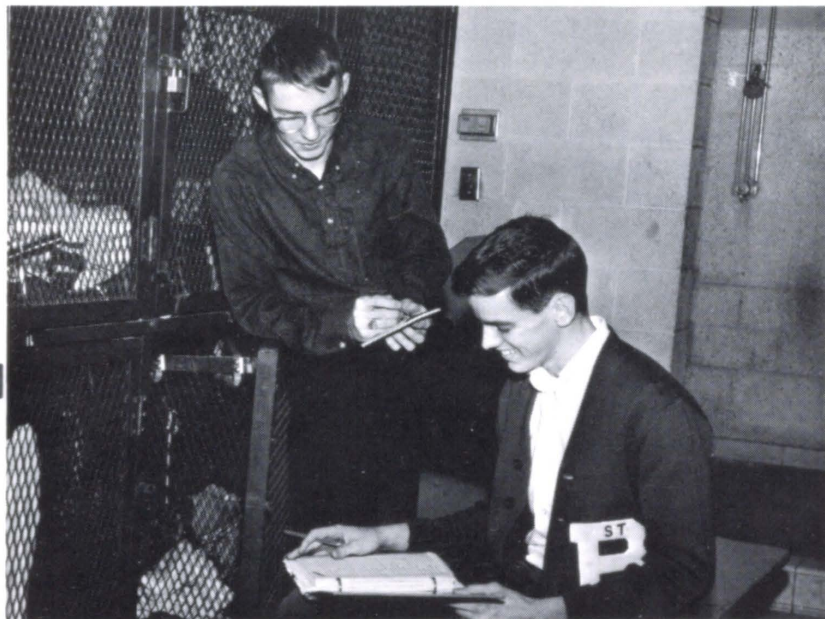

Sports editors: Dan Herrod, Larry Dowd.



The Venture Staff review printed editions.

COLUMBUS SALES
PAVILLION, INC.



Advisor Mrs. Wibbels, Editor Ann Maguire, Co-editor Jane Frazer.

THE VENTURE STAFF



News editor Germaine Sliva, Sports editor Larry Eckholt, Feature editor Nancy Spidle.

Assistant business manager Kathy Golden, Circulation manager Kathy Bomberger, Business manager Genevieve Ebel.





ADVISORS
 Sister M. Barbara
 Mr. Reuss
 PRESIDENT
 Gary Mielak
 VICE PRESIDENT
 Jim Dvorak
 SECRETARY
 Sandy Conrad
 TREASURER
 Jim Reuss
 PUBLICITY MANAGERS
 Jane Tooley
 Eugene Tworek

OFFICERS: J. Tooley, G. Mielak, J. Dvorak, G. Tworek, S. Conrad, and J. Reuss.

The model of the turbo jet, a group project, was built by the Jets Club members.

Jets Club

BOULEVARD SPORT SHOP

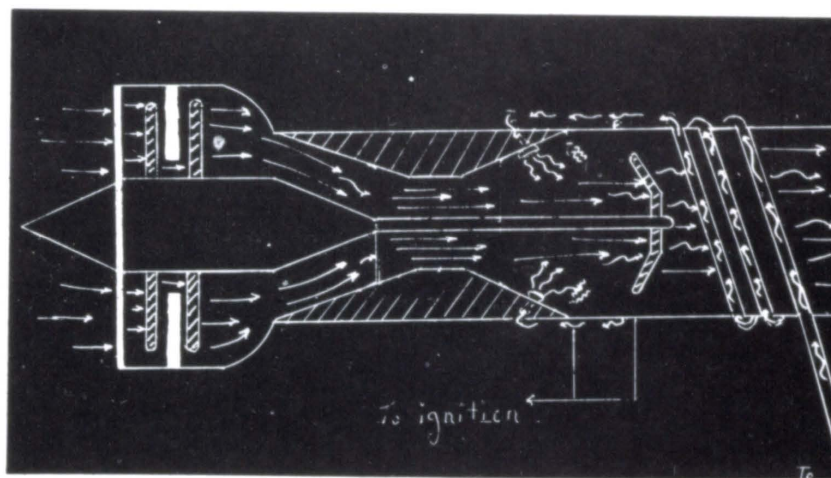

MEMBERS: FRONT ROW: S. Brandl, R. Eckholt, R. Hughes, T. Thraen, G. Loseke, S. Riley, J. Moss. SECOND ROW: W. Jaworski, J. Haney, J. Tooley, J. Reuss, B. Cannon, R. Sullivan. BACK ROW: E. German, G. Mielak, J. Dvorak, S. Conrad, J. Jasper.





JUNIOR PANEL: M. Zabawa, C. Dowd, M. Rupprecht, Moderator R. Egger, M. Wilhelm, and J. Michaelsen.

Youth Forum Week is observed annually at St. Bonaventure High School. The usual program on The American Way of Life consists of panels and skits presented by students; addresses are given by outside speakers. It was our pleasure this year to be addressed by Honorable Carl Curtis, U.S. Senator of Nebraska.

YOUTH

For the past three years our school has merited the George Washington Medal of Honor Award. This year we received the Valley Forge Pilgrimage, the highest award a school can receive. Sister M. Rayneria, our Principal, and Ann Maguire were representatives of St. Bon's on this tour to Washington, D.C. and other points of national interest.

BEATRICE FOODS CO.

SOPHOMORE PANEL: J. Reuss, Moderator, J. Preston, T. Gablenz, T. Caffrey, and R. Mustard.

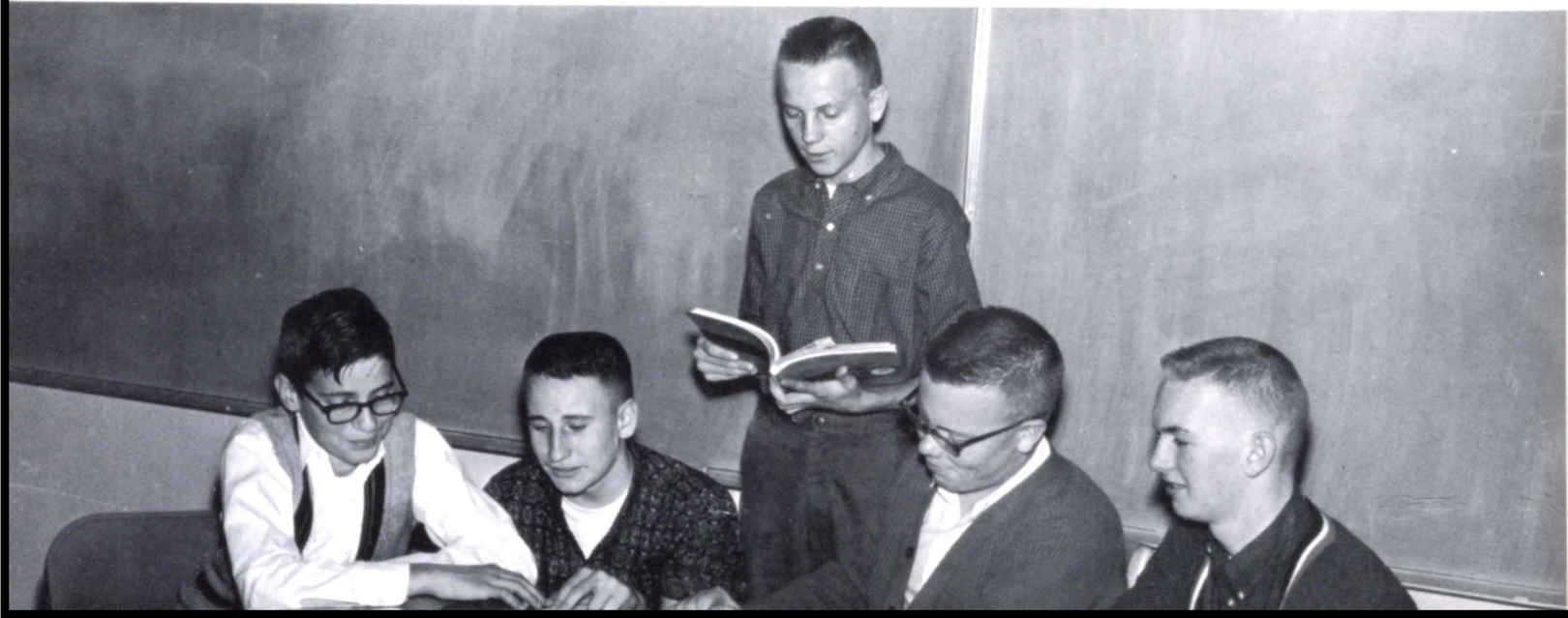



SENIOR PANEL: T. Byrnes, G. Ebel, A. Odgaard, B. Nosal, J. Tooley, E. Tworek, and K. Micek, Moderator.



SENIOR PANEL: L. Eckholt, J. Stavas, J. Dvorak, A. Maguire, Moderator, G. Sliva, T. Obal, and J. Frazer.

FORUM

BEATRICE FOODS CO.

Sister Rayneria and Ann Maguire admire the George Washington Medal of Honor.





For the past five years during October a Model United Nations has been conducted by the Juniors and Seniors at St. Bon's.



MODEL U.N.

CZAPLA CONSTRUCTION CO.

A. Maguire, R. Egger, K. McAuliff, B. Mrzlak, M. Zabawa, G. Ebel, and J. Frazer prepare for the Model U.N. held annually at Duchesne College. Not pictured: A. Odgaard.





DEMOCRACY--FRONT ROW: T. Caffrey, R. Berney, N. Spidle, J. Frazer, G. Ebel, M. Wilhelm, and J. Michael-
sen. SECOND ROW: S. Jahn, J. Soulliere, A. Odgaard, J. Woodworth, J. Stavas, L. Jaworski, D. Schild. BACK
ROW: M. Mielak, M. Thompson, R. Egger, J. Badstieber, M. Meysenburg, A. Herrod, and J. Feilmeier.

SPEECHES

CONSTITUTION: R. Berney; second place winner, T. Caffrey; third place winner, L. Jaworski; first place winner, J. Feilmeier; and A. Maguire.



DOWD OIL COMPANY, INC.

OPTOMIST--FRONT ROW: J. Bird, G. Jasper, R. Cadwallader, J. Albright, J. Shank, D. Kodad, R. Kafka, and R. Bernt. BACK ROW: K. Krings, R. Vondra, K. Greiner, M. Strong, M. Honke, R. Messersmith, M. Shonka, A. Skorupa, D. Moss, K. Bernt, D. Riley, G. Ebel, J. Mrzlak, T. Wunderlich, T. Preister, and T. Zabawa.

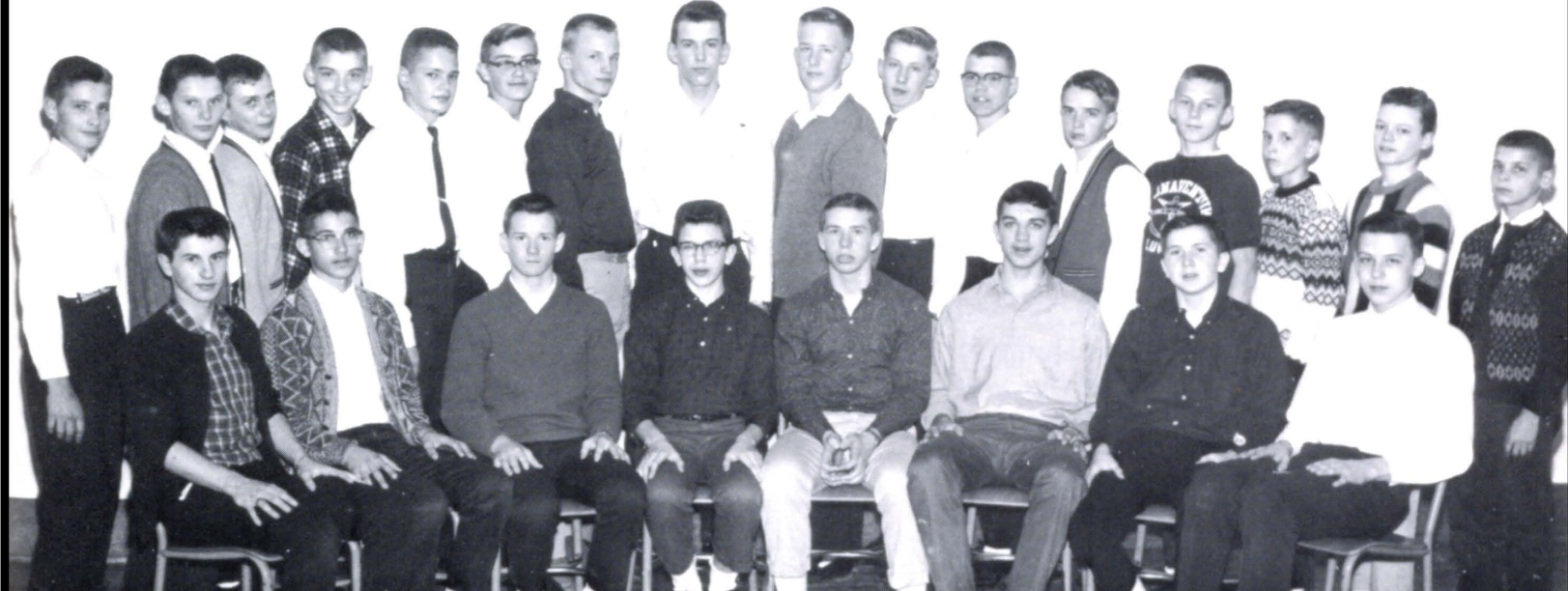



BOYS' STATE

Larry Eckholt was chosen as alternate to Cornhusker Boys' State for 1962. Larry attended the All State Fine Arts Festival.

COUNTY GOVERNMENT

DOWNTOWN
TEXACO
SERVICE



FRONT ROW: J. Micek, J. Tooley, J. Jonas. SECOND ROW: A. Odgaard, M. Kuta, A. Maguire, B. Nosal, C. Blahak. BACK ROW: E. German, T. Byrnes, E. Tworek, G. Mielak, L. Eckholt.

GIRLS' STATE

Adrienne Odgaard was chosen as Girls' Stater to represent St. Bonaventure at Cornhusker Girls' State in June, 1962. The week was spent in the study of city, county, and State government. All activities were aimed at bringing a better understanding of our government to the Staters.





Jane Frazer was recognized as St. Bon's representative in the Betty Crocker Search for the Homemaker of Tomorrow.



Ann Maguire, Carolyn Fix, and Connie Blahak received scholarships to attend the All State Fine Arts Festival in Lincoln.



Eugene Tworek received the Nebraska Regents Freshman full-tuition scholarship.

SPECIAL RECOGNITION

FARMERS
GRAIN
TERMINAL



Larry Eckholt, Kathy Micek, Ann Maguire, and Tom Byrnes admire Bill Shonka's Youth Appreciation Plaque presented by the Optimist's Club. All attended the Recognition Luncheon.



PRESIDENT
 Judy Woodworth
 VICE PRESIDENT
 Judy Braun
 SECRETARY
 Jerilyn Soulliere
 TREASURER
 Sandy Conrad

OFFICERS: J. Woodworth, J. Braun, J. Soulliere,
 and S. Conrad.

PEP CLUB



Noreen Dowd, Pat Tooley, and Karen Prosocki served
 as unofficial mascots for the Pep Club.

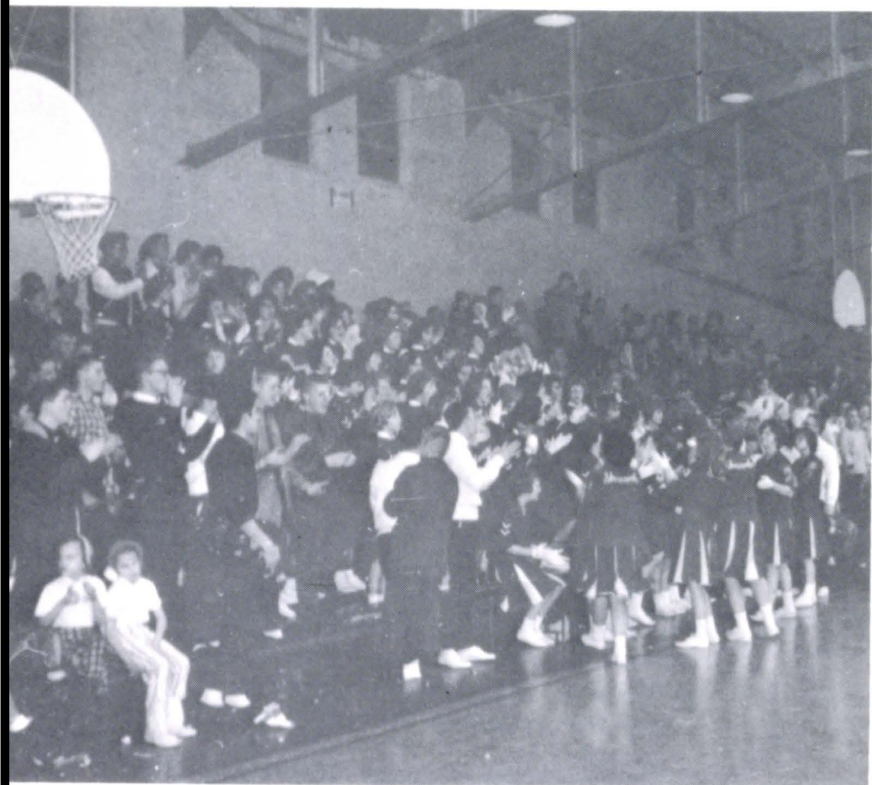

FLOYD'S
 STANDARD SERVICE



VARSITY CHEERLEADERS: M. Kuta, D. Soukup, B. Shonka, and B. Nosal head cheerleader.
 BACK ROW: M. Hughes, M. Thompson, and J. Conrad.

CHEERLEADERS

RESERVE CHEERLEADERS: A. Herrod, R. Meyer, D. Schild, L. Jaworski, B. Costello.



FOREMAN CASH LUMBER CO.

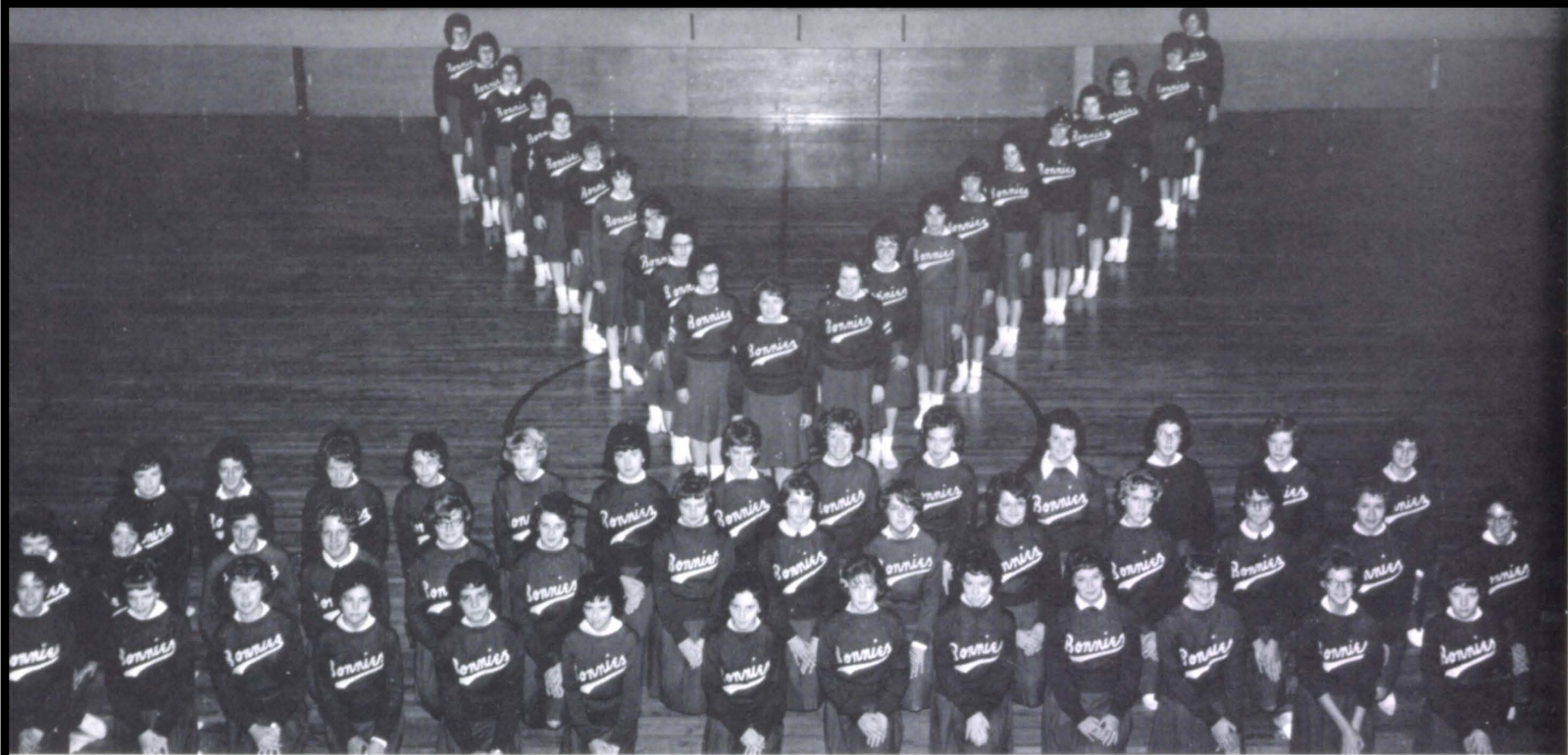

FRONT ROW: B. Conrad, A. Siegel, M. Kavanaugh, D. Kresha, A. Kudron, K. Schneider, G. Rosenthal, C. Gerber, J. Murphy, M. Olk, J. Braun, J. Coufal, J. Cave. SECOND ROW: J. Reilly, C. Keil, T. Paprocki, G. Keller, M. Maguire, M. Liebig, J. Kampschneider, R. Sliva, P. Higgins, M. Mimick, B. Lange, P. Michaelsen, E. Jarecki, C. Baumgart. BACK ROW: L. Sova, M. Paprocki, P. Hembd, J. Slovenski, J. Wozny, C. Tlamka, M. Micek, G. Zlomke, C. Tworek, L. Irwin, D. Novotny, R. Thomas, M. Gregorius, J. Woodworth, J. Micek, D. Kroenke, D. Wheeler, C. Fix, J. Frazer, P. Thraen, E. Heimann, K. Micek, L. Schroeder, B. Micek, J. Tooley, A. Odgaard, E. Heimann, J. Stavas, S. Conrad, K. Bomberger, G. Sliva, N. Spidle, C. Blahak, C. Theewen.

GASS FUNERAL HOME, INC.

FRONT ROW: C. Dowd, M. Rathbun, C. Vondra, T. Staroscik, M. Kobus, D. Bartholomew, G. Zoucha, R. Bogus, M. Zabawa, T. Pensick, B. Peterson, S. Reilly, K. McAuliff, C. Tworek, C. Brownell, C. Grady, J. Michaelsen. SECOND ROW: M. Harris, J. Soulliere, A. Wruble, D. Golden, B. Stachura, M. Wiedel, D. German, M. Wilhelm, N. Jaxien, M. Mielak, C. Tworek, P. Czuba, J. Borer, J. Heimann, K. Golden, S. Brandl. ROW THREE: M. Schaecher, C. Kiolbasa, J. Coufal, A. Krzycki, J. Egger, K. Mares, J. Mimick, L. Wicks, L. Skorupa, K. Kearns, B. Foltz, C. Staroscik, R. Egger, C. Ramaekers, M. Korgie, N. Kaus. BACK ROW: J. Wielgus, L. German, M. Stachura, J. Feilmeier, D. Kudron, B. Mrzlak, M. Rupprecht, D. Dvorak, J. Braun, P. Mimick, J. Badstieber, G. Steiner, K. Swanson, M. Meysenburg, C. Luton, W. Higgins, S. Shank, M. Foy, R. Shadle, E. Gaspers, J. Turek, Z. Euteneuer.





FRONT ROW: J. Coufal, A. Wrubel, S. Brandl, M. Korgie, M. Kobus, M. Wilhelm, K. Kearns, A. Krzycki, M. Mielak. SECOND ROW: C. Luton, D. Soukup, C. Brownell, T. Staroscik, G. Zoucha, M. Wiedel, C. Tworek, J. Stavas, J. Borer, C. Dowd, P. Czuba, R. Bogus, T. Pensick. BACK ROW: D. Golden, M. Stachura, L. German, J. Heimann, K. Swanson, J. Egger, J. Wielgus, R. Meyer, B. Costello, P. Mimick, E. Gaspers, R. Egger, D. Kudron, C. Vondra.

CHORUS



FRONT: B. Conrad, M. Kavanaugh, P. Higgins, D. Novotny, A. Dush, G. Rosenthal, C. Gerber, J. Murphy, M. Gregorius, J. Slovenski, C. Baumgart, M. Olk, K. Schneider. SECOND ROW: E. Jarecki, P. Michaelsen, M. McGuire, A. Siegel, M. Mimick, J. Coufal, M. Paprocki, M. Liebig, J. Reilly, T. Paprocki, D. Kresha, G. Keller. BACK ROW: R. Sliva, P. Hembd, L. Irwin, B. Lange, J. Kampschneider, L. Sova, M. Micek, J. Wozny, C. Tlamka, R. Thomas, A. Kudron.





BAND



 Landgren
STUDIOS
and
CAMERA SHOPS



BAND



 Landgren
STUDIOS
and
CAMERA SHOPS 



"STARS IN THEIR EYES"

Make way for the Kelton Family of Rainbow Falls! They've joined in the big push, and here they are located in sunny California, very much intent upon crashing the movies. And do they crash them. The crash they make is the next thing to the one heard around the world.

MR. KELTON	Denis Hembd	MISS MENNEN	Mary Wilhelm
MRS. KELTON	Kathy Kearns	GERTIE	Barbara Mrzlak
BEATRICE KELTON	Kathy McAuliff	KENNY LEROY	Chuck Gregorius
JULIE KELTON	Rita Egger	BILL BONNER	Larry Liss
LINDY KELTON	Jerilyn Soulliere	MR. BOUNCE	Frank Dush
MR. MACDOUGHEE	Joe Pensick	MR. PEEKIN	Bill Micek
MRS. MACDOUGHEE	Kathy Golden	MR. BEAMMER	Frank Fowler
ELOISE	Sonja Reilly		

HOESSEL ELECTRICAL SERVICE



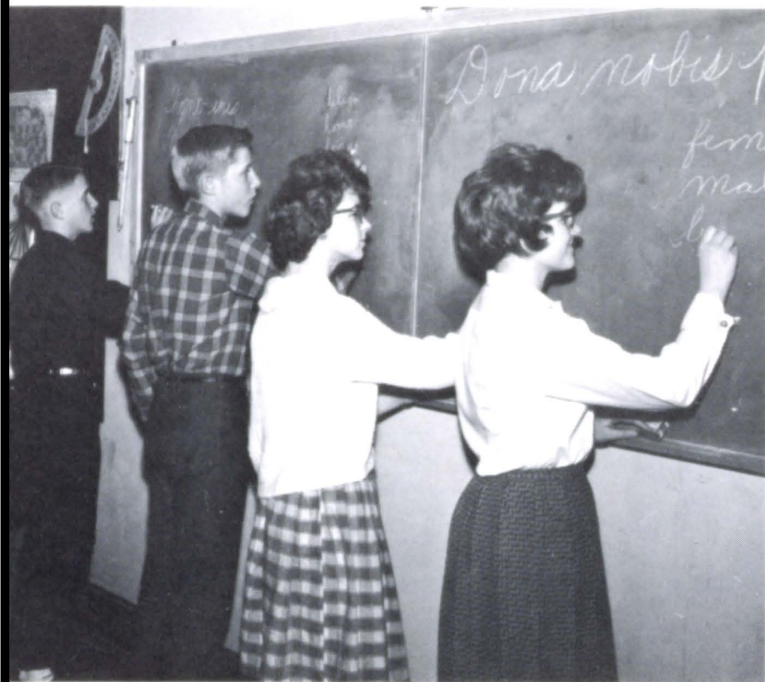

FRESHMEN

RELIGION
 ENGLISH
 GENERAL SCIENCE
 GEOGRAPHY
 ALGEBRA I
 LATIN I
 SPEECH
 P.E.



SOPHOMORES

RELIGION
 ENGLISH
 BIOLOGY
 WORLD HISTORY
 GEOMETRY
 LATIN II
 BUSINESS MATH
 P.E.

MONTGOMERY WARD & CO.





JUNIORS

RELIGION
 ENGLISH
 CHEMISTRY
 AMERICAN HISTORY
 ALGEBRA II
 GERMAN
 TYPING
 SHORTHAND
 MEC. DRAWING

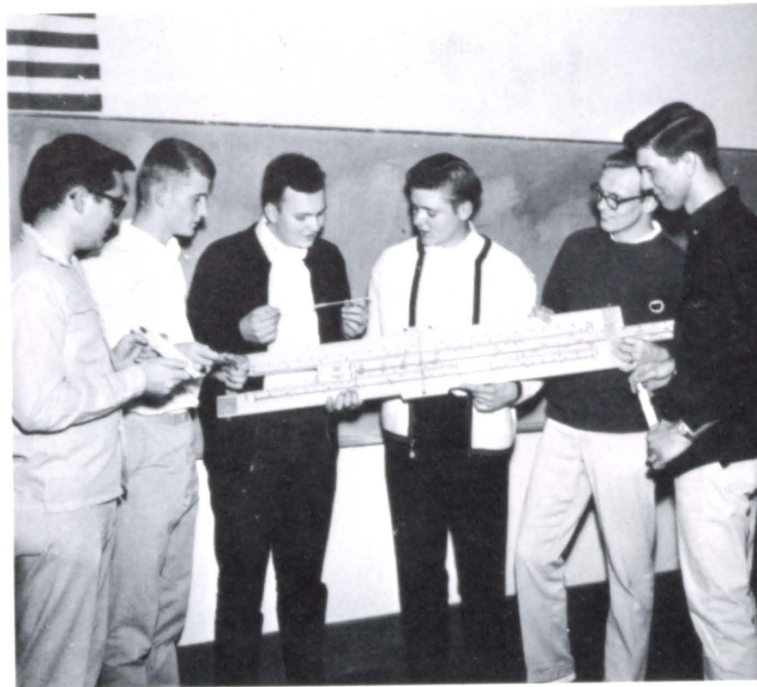

SENIORS

RELIGION
 ENGLISH
 CHEMISTRY
 MODERN PROBLEMS
 TRIGONOMETRY
 SPANISH II
 SEC. TRAINING
 BOOKKEEPING
 MEC. DRAWING
 JOURNALISM
 AD. SCIENCE

NIELSON CHEVROLET





Mike Stachura
Connie Blahak

SWEETHEART KING AND QUEEN
Jim Micek
Sandy Conrad

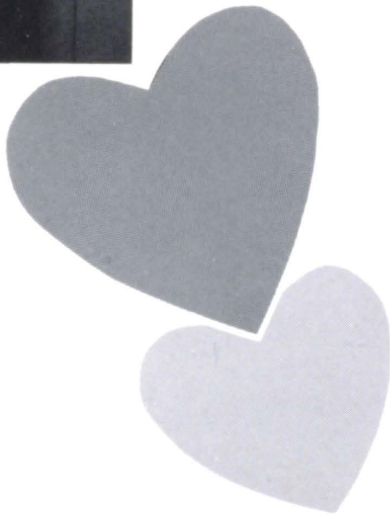

Eugene Tworek
Genevieve Ebel

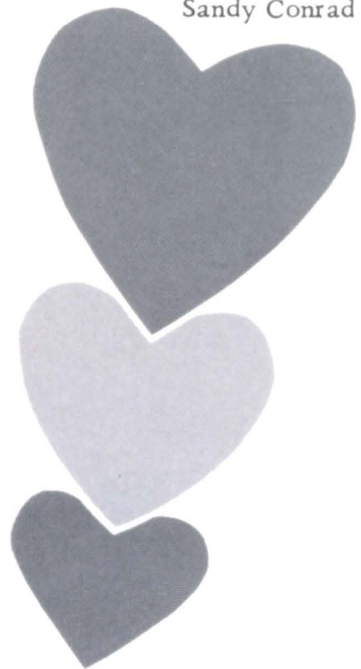

S
W
E
E
T
H
E
A
R
T

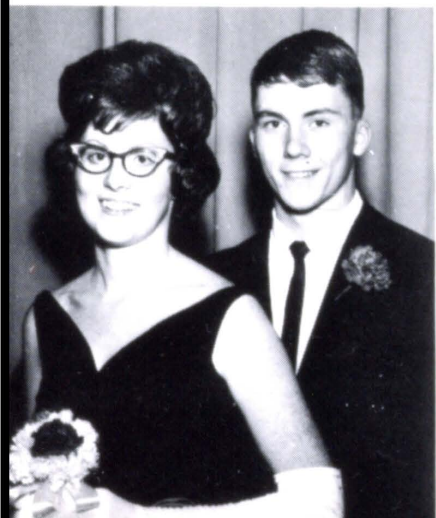

Mike Costello
Judy Woodworth



Mike Demko
Kathy Micek

SPIECE-ECHOLS-BOETTCHER CO.

SPORTS



WESTERN POWER AND GAS
COMPANY



HOMECOMING

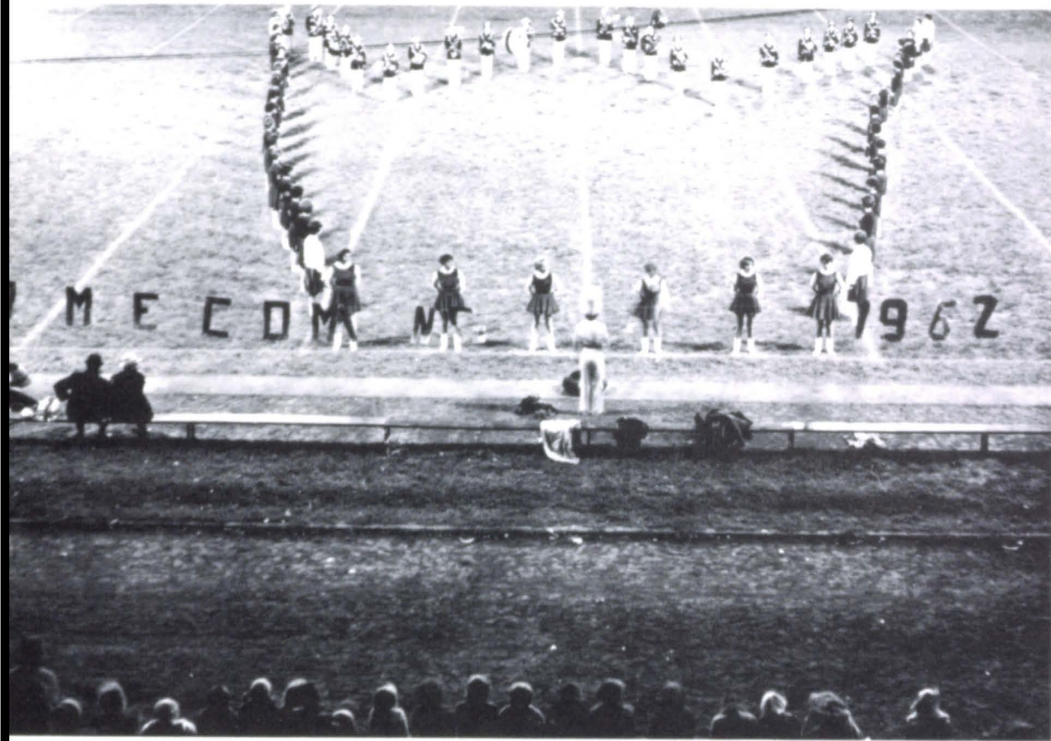

The Junior-Senior Pep Club members and the band form a crown at half-time ceremonies.

The scene immediately following the coronation.



Homecoming royalty preside at the dance.



N. J. MRZLAK
& ASSOCIATES



Tom Byrnes
Marilyn Kuta



Dan Herrod
Darlene Soukup



Tom Obal
Kathy Bomberger

Larry Dowd
JoAnn Stavas

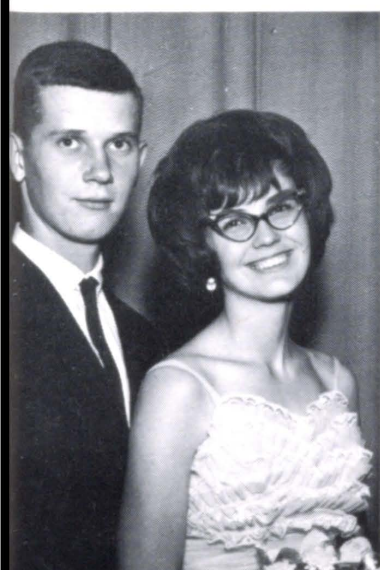

HOMECOMING KING AND QUEEN
Twins
Barb and Bill Shonka



WILLIAMS BROS.
"V" STORES



BACK ROW: Father Quintin, M. Demko, T. Kretz, D. Hembd, T. Obal, J. Torczon, E. German, L. Dowd, J. Pensick, J. Micek, B. Shonka, Coach D. Soulliere. SECOND ROW: D. Herrod, G. Rozno, R. Hilger, E. Pieters, L. Liss, R. Euteneuer, C. Hagel, D. Backes, R. Paprocki, D. Kudron, T. Byrnes. FRONT ROW: Coach L. Rounph, R. Berney, D. Augustine, F. Warholoski, D. Mayberger, F. Fowler, J. Iossi, D. Murphy, M. Shonka, D. Nansel, K. Johnson.

VARSITY

ADAMS CLOTHING
J. TOOLEY

Mike Wilhelm & Dan Zabawa keep score at games as part of their duties as student managers.

SCOREBOARD

	St. Bon's	
West Point Guardian Angel	40	12
Hastings St. Cecilia	46	0
Omaha Holy Name	13	7
Omaha Cathedral	37	19
Fremont Bergan	35	0
North Bend	26	7
David City Aquinas	7	24
Grand Island Catholic	13	13
Seward Concordia	40	0





ALL STATE

John Torczon was awarded a membership on the "All State Class B" team by the World Herald. He was also given Honorable mention to the Class A team, and named to the All Catholic Conference teams.

ALL CONFERENCE

F. & M. SALES CO., INC.
FRANKLIN P. FOWLER

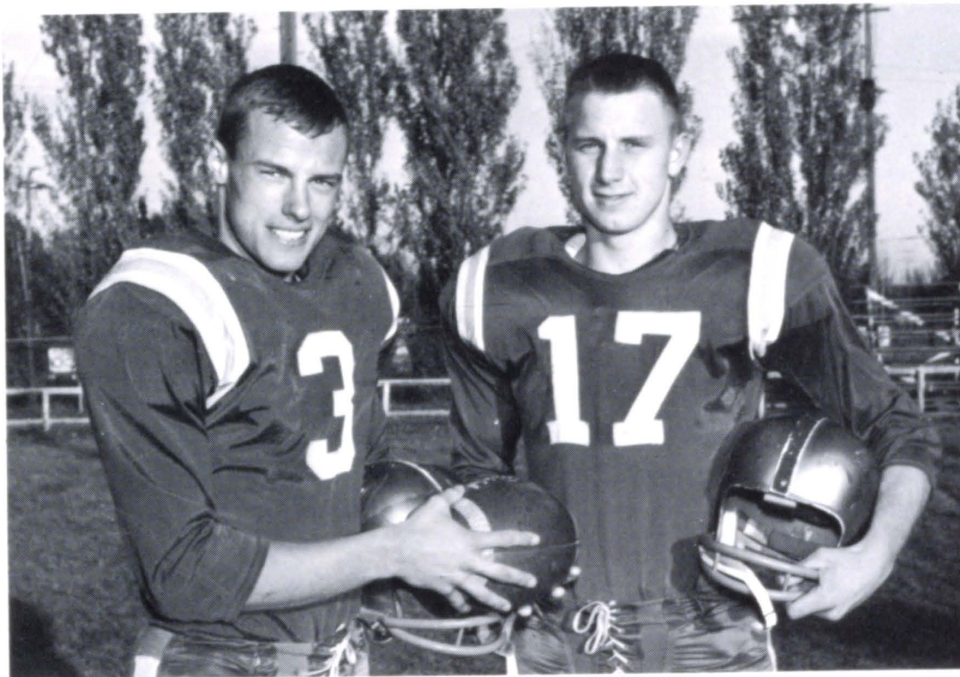

Bill Shonka and Tom Kretz were named to the All Catholic Conference team for their excellent performance during the football season. Bill and Tom were also chosen co-captains for the season.



TOM BYRNES
"End"

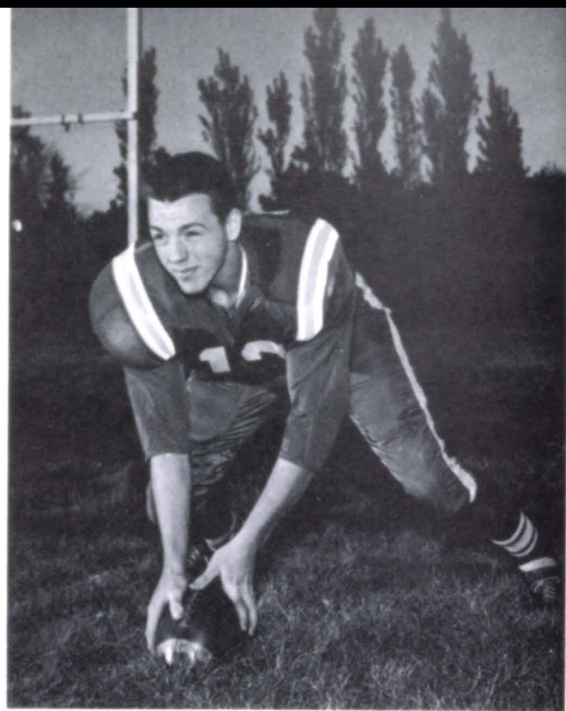

MIKE DEMKO
"Center"

The success of the 1962 foot-
ball team was based on
balanced team work from our
nine seniors and our under-
classmen. The leadership
and sportsmanship displayed
by our seniors accounted for
many outstanding achieve-
ments.

The senior gridsters are
pictured on these facing
pages! We salute these
athletes for their part in the
7-1-1 record.

SENIOR

DALE ELECTRONICS
INC.



JOHN TORCZON
"End"



BILL SHONKA
"Fullback"

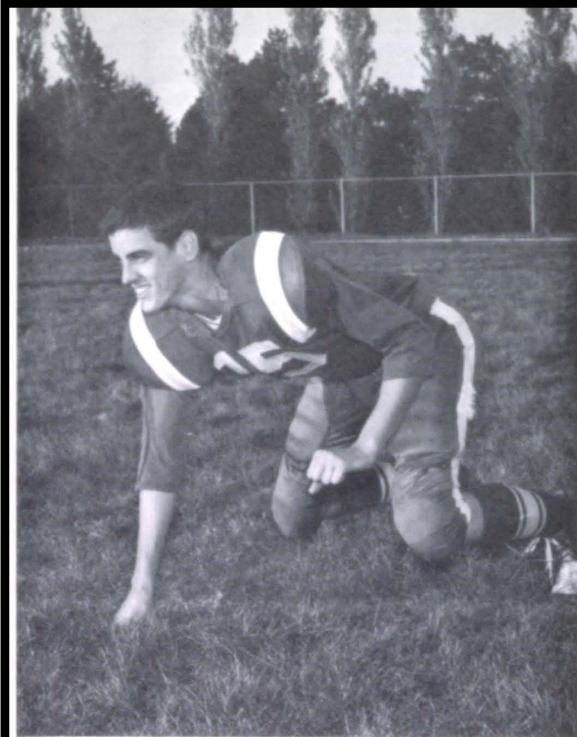

LARRY DOWD
"Tackle"



EUGENE GERMAN
"Guard"

GRIDSTERS

DALE ELECTRONICS
INC.

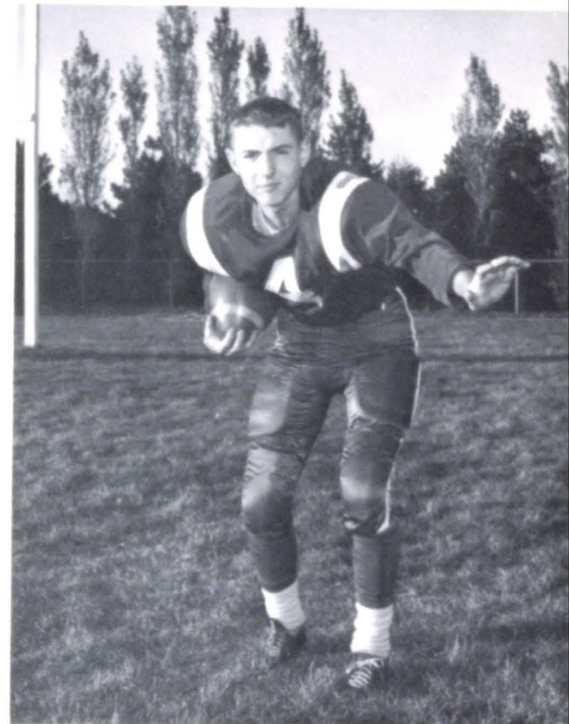

DAN HERROD
"Halfback"

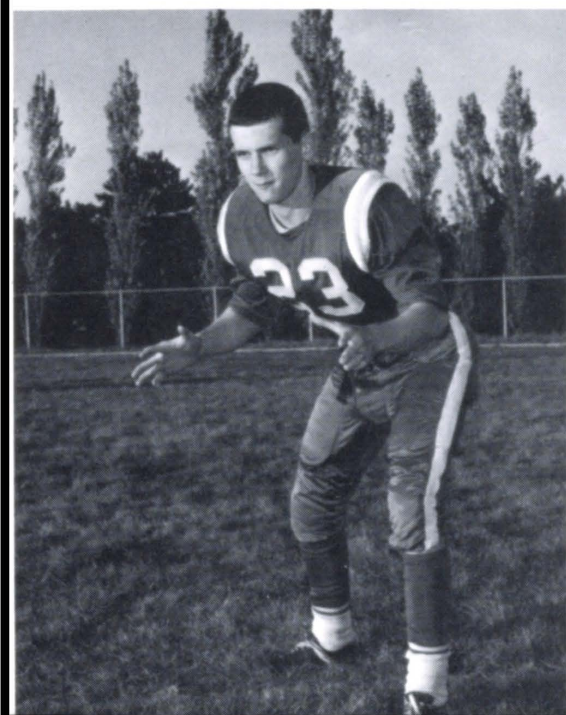

TOM OBAL
"End"



JIM MICEK
"Quarterback"



RESERVES. BACK ROW: Coach P. Keitges, E. Koci, T. Jarosz, H. Blahak, D. Kavanaugh, G. Gronenthal, D. Kodad, D. Moss, B. Mimick, R. Siemek, Coach Grennen. SECOND ROW: T. Weidner, A. Skorupa, T. Tank, J. Shank, R. Paprocki, D. Murphy, B. Cadwallader, M. German, L. Williams. FRONT ROW: S. Jahn, D. Riley, J. Heimann, J. Preston, R. Messersmith, L. Ernst, J. Steiner, M. Honke, G. Sokol.

Playing out of a multiple offense, Coach Dean Soulliere's Shamrocks finished the season with a 7-1-1 record. This was the best football record since 1954. The Irish rolled up 260 points for an average of about 29 points per game. Their opponents had 82 points for an average of about 9 points per game.

THE SCORING TABLE

Shonka	80	Byrnes	7
Torczon	40	Abbott	7
Backes	19	Mimick	7
Herrod	18	Obal	1
Liss	18	Iossi	1
Micek	7		

OLIVETTI AUTO SALES

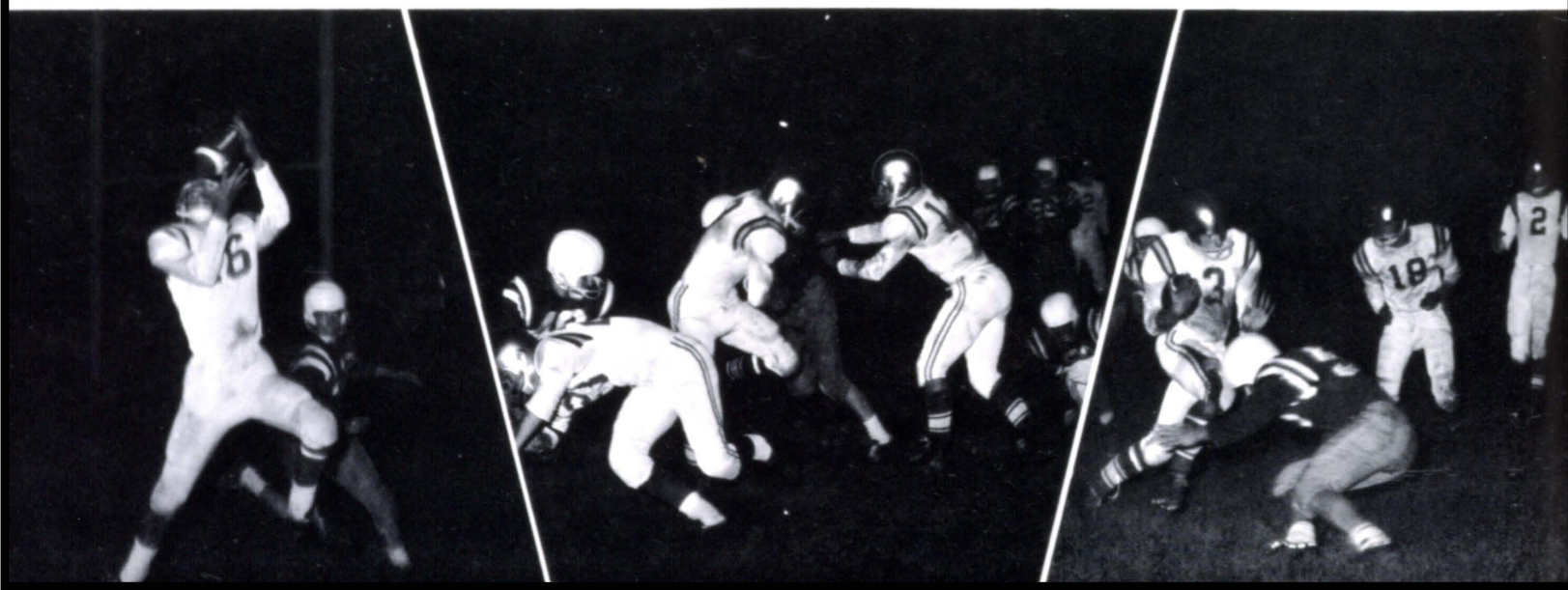



VARSITY: D. Backes, J. Iossi, E. Pieters, P. Abbott, J. Micek, T. Kretz, J. Torczon, L. Dowd, T. Byrnes, W. Shonka, D. Murphy, D. Herrod, Coach L. Rounph.

BASKETBALL

Blair	Dec. 8	David City Aquinas	Jan. 25
Madison	Dec. 11	Omaha Holy Name	Feb. 1
Grand Island Catholic	Dec. 15	Seward Concordia	Feb. 8
East Butler	Dec. 21	Omaha Cathedral	Feb. 9
Catholic Tournament	Jan. 4-5	North Bend	Feb. 15
West Point Guardian Angel	Jan. 11	Omaha Sacred Heart	Feb. 22
Fremont Bergan	Jan. 12	Schuyler	Feb. 23
Norfolk Burns	Jan. 19	Hastings St. Cecilia	Mar. 1

A & W ROOT BEER DRIVE IN

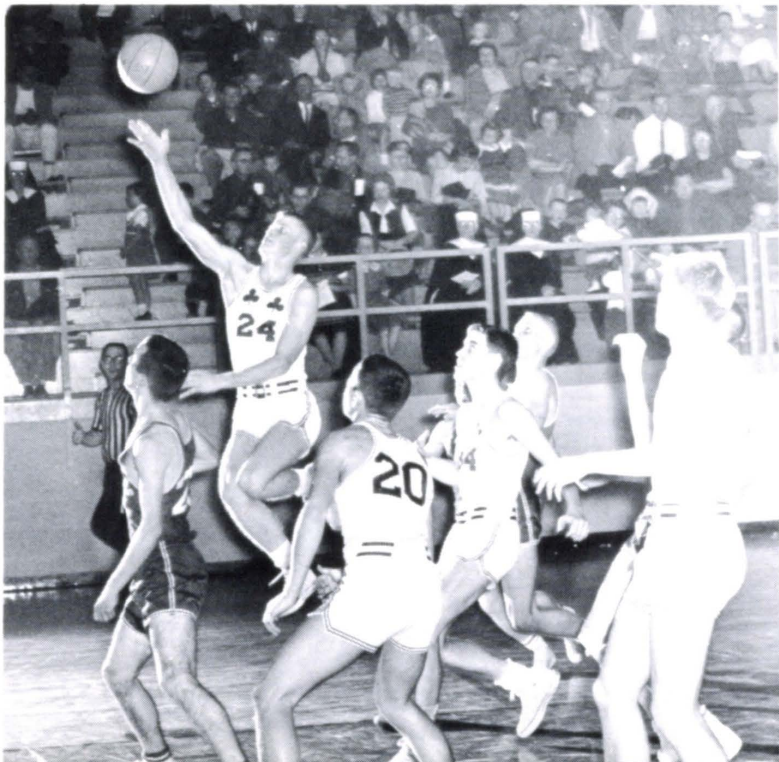

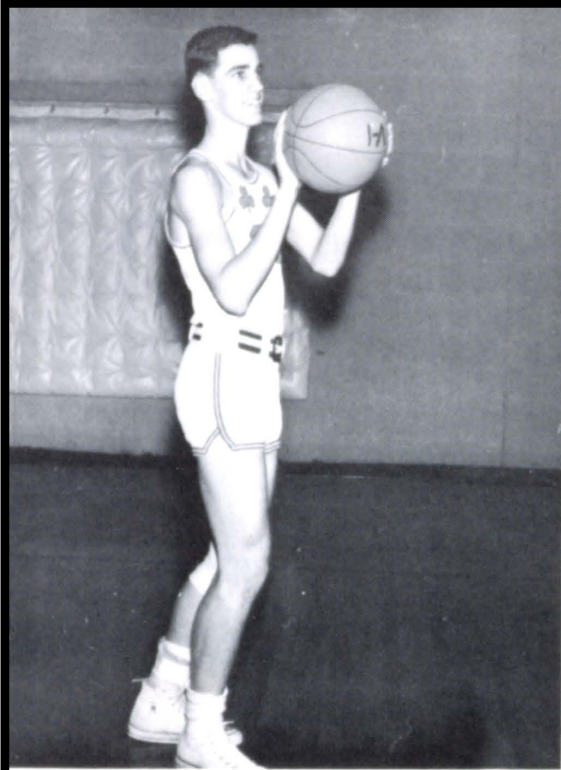

SENIOR CAGERS

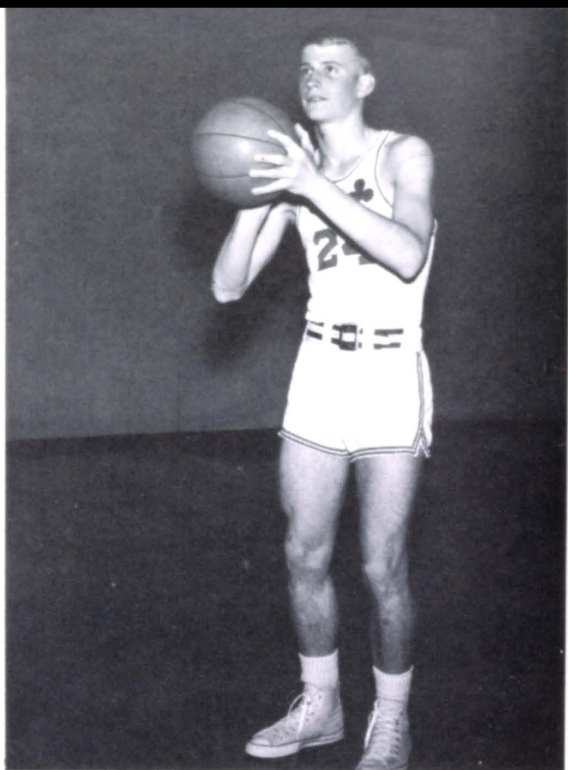

Larry Dowd
Post

Tom Bymes
Wing

CLARENCE MIMICK CONSTRUCTION

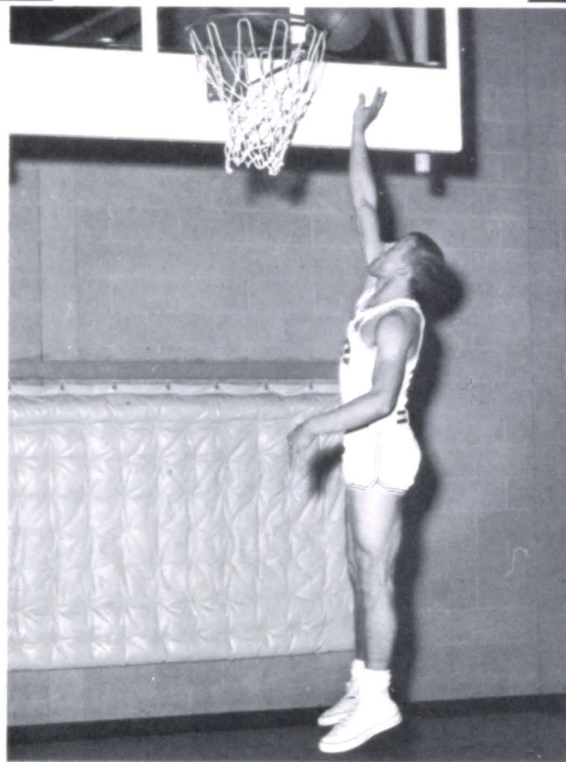

Bill Shonka
Post





RESERVES: B. Crisp, B. Mimick, D. Kavanaugh, R. Siemek, C. Hagel, D. Kudron, F. Warholoski, H. Blahak, M. Shonka, B. Cadwallader, J. Baldwin, Coach D. Soulliere.

GENE NEATER STUDIO



FRESHMEN BASKETBALL: R. Messersmith, A. Skorupa, D. Kodad, D. Murphy, T. Wiese, Coach P. Keitges. BACK ROW: A. Zabawa, R. Soukup, J. Steiner, R. Paprocki, M. German, L. Czapl. ABSENT: J. Shank.

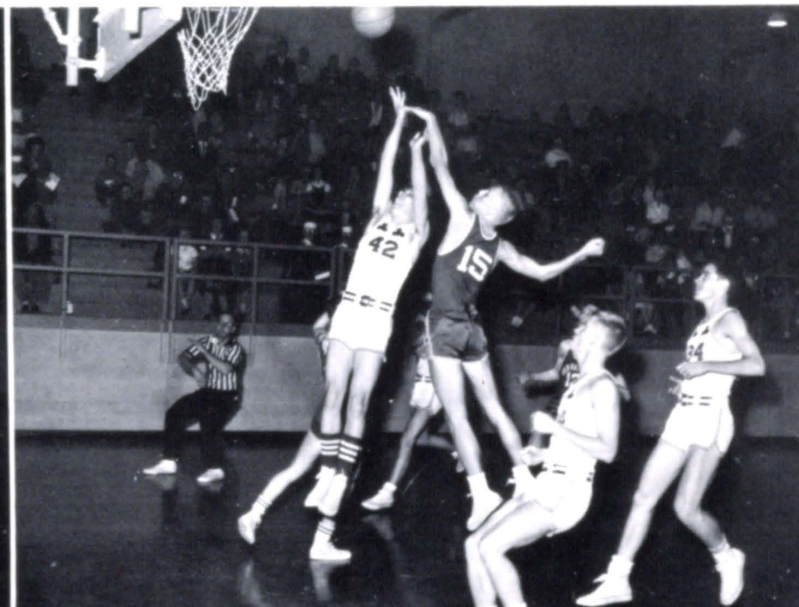



FRONT ROW: H. Blahak, D. Kudron, E. Pieters, R. Paprocki, D. Backes, K. Johnson, G. Sokol, C. Gregorius, F. Fowler, R. Berney, J. Iossi. BACK ROW: J. Sliva, F. Warholoski, D. Herrod, W. Shonka, M. Costello, L. Liss, J. Torczon, G. German, R. Euteneuer, T. Bymes, T. Kretz, P. Abbott, Coach D. Soulliere.

TRACK

Omaha U. Indoor Meet	March 29	Seward Concordia	April 22
Fremont Bergan	April 2	Kearney Invitational	April 25
Albion Invitational	April 6	Fremont K of C	May 4
St. Bon's K of C	April 10	District Track Meet	May 10
North Bend	April 16	State Track Meet	May 17
Norfolk Invitational	April 19		

HOME BEAUTIFUL DECORATORS



MILE RELAY TEAM: Graduate N. Wemhoff, B. Shonka, T. Byrnes, and D. Herrod hold the trophies they won in 1962.

TRACK

*The Coca-Cola
Bottling Company*

RETURNING HURDLERS: J. Torczon, T. Kretz, D. Kudron, J. Iossi, and K. Johnson.





1962 STATE TRACK MEET: B. Shonka, graduate B. Hughes, E. German, L. Liss, D. Herrod, and T. Byrnes.

1962 STATE TRACK MEET: D. Backes, graduate T. Staroska, C. Gregorius, B. Shonka, T. Byrnes, D. Herrod, P. Abbott, J. Torczon, and L. Liss.

PERSON'S SPORT SHOP

TRACK

DISTANCE RUNNERS: C. Gregorius, D. Herrod, E. Pieters, and E. German.





MIDDLE DISTANCE RUNNERS: E. German, C. Gregorius, B. Shonka, D. Herrod, and R. Bemey.

THE RAINBOW ROOM

TRACK

SPRINTERS: L. Liss, P. Abbott, H. Blahak, and F. Warholoski.



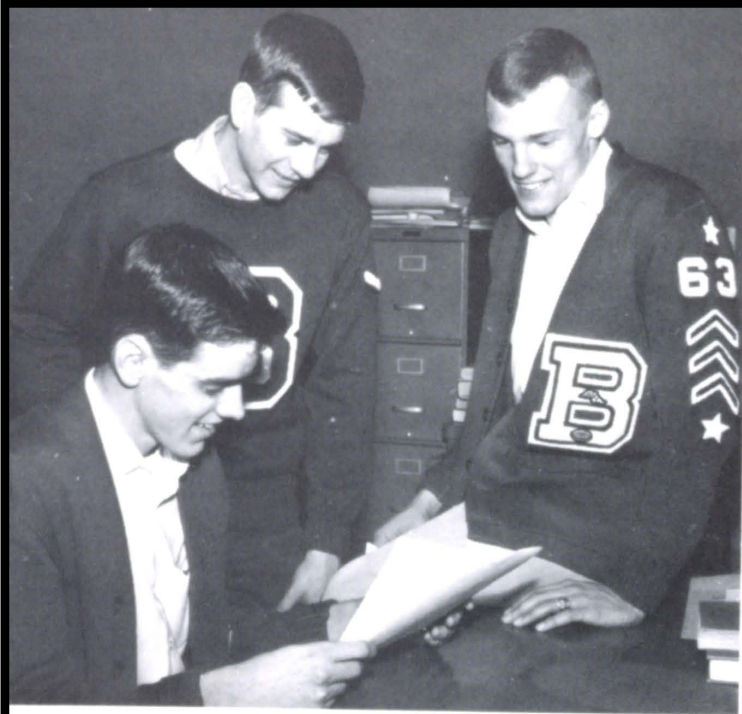

PRESIDENT
 Larry Dowd
 VICE PRESIDENT
 Bill Shonka
 SECRETARY-TREASURER
 Dave Backes

L. Dowd, D. Backes, and B. Shonka check B-Club notes.

B-CLUB

A. MIMICK CONSTRUCTION

FRONT ROW: T. Byrnes, J. Torczon, D. Herrod, M. Demko, B. Shonka, L. Dowd, D. Backes, T. Obal, J. Micek, E. German. SECOND ROW: R. Paprocki, E. Pieters, T. Kretz, D. Augustine, D. Kudron, D. Hembd, F. Warholoski, C. Hagel, J. Pensick. THIRD ROW: L. Liss, C. Gregorius, G. Rosno, K. Johnson, J. Iossi, P. Abbott, R. Berney. BACK ROW: J. Mrzlak, M. Wilhelm, W. Mimick, D. Zabawa.

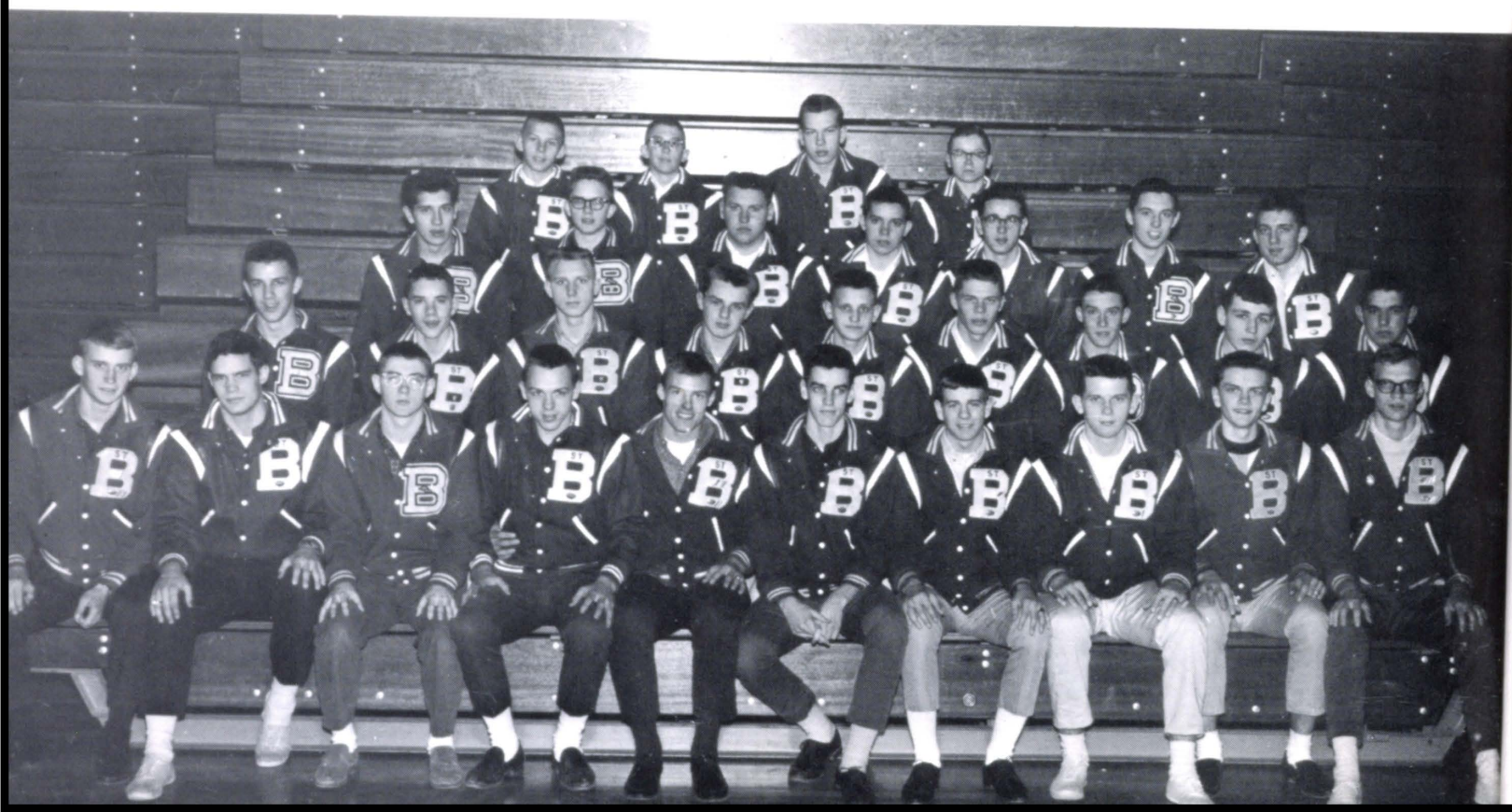



LIBRARIANS: D. Wheeler, M. Mielak, M. Hughes, K. McAuliff, J. Soulliere, T. Pensick, M. Strong, G. Ebel, & E. Beller.

FAMILIAR FACES

RICKNER MOBIL SERVICE

J. Woodworth, J. Stavas, and C. Blahak collect and chart annual money.



BETWEEN CLASSES.

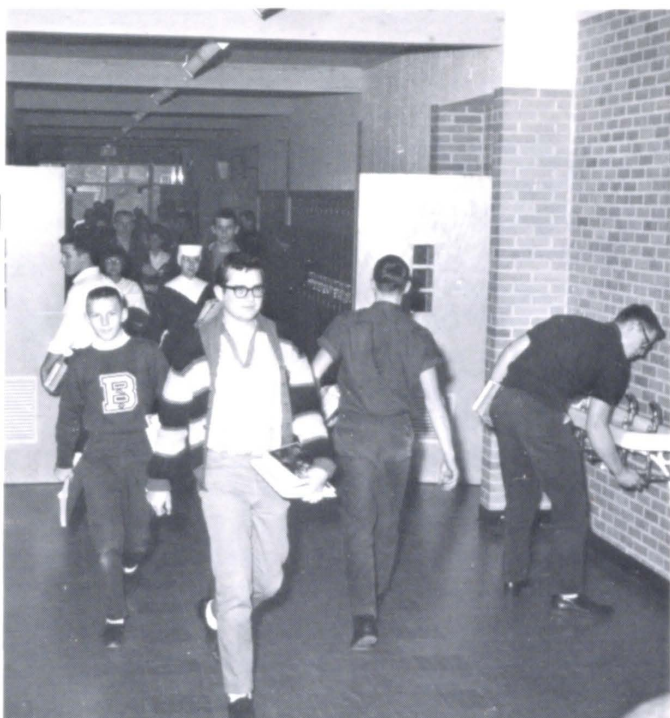



CAFETERIA STAFF: Miss L. Maag, Mrs. T. Baumert, Mrs. F. Pfeifer, Miss V. Triba, Mrs. E. Speicher, Mrs. C. Fletcher, Mrs. L. Shefeyk, Mrs. J. Mayberger, Mrs. F. Wozny.

MAINTENANCE STAFF

PUBLIC MEAT PROCESSING CO.



Mrs. Keating checks the daily attendance records.

CUSTODIANS:
Mr. Paul Iwanski

Mr. John Blahak

Mr. Alvin Kurtenbach

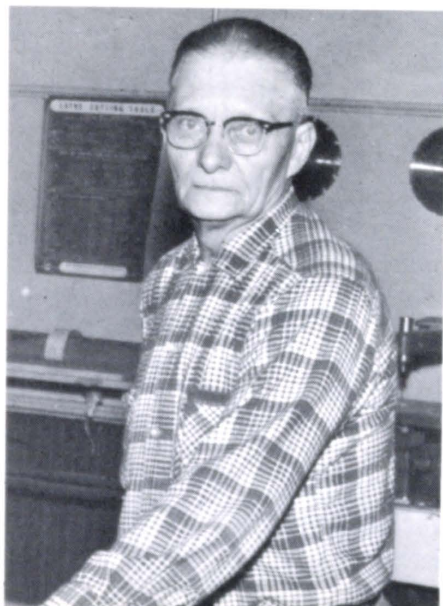

PATRONS AND FRIENDS

	Columbus Feed & Seed Store	
Kelley Bros. Plumbing & Heating		Columbus Laundry & Dry Cleaners
Columbus School of Cosmótolgy		W. R. Hanke Plumbing & Heating
Zerr's Park Inn "66" Service		Greyhound Bus Depot and Cafe
Columbus Theatre & Drive-In		Pat's Store for Homes, Inc.
Soulliere & Bray Motor		Wegner Auction Company
La Belle Beauty Salon		Mode O'Day Frock Shop
Dairy Sweet Drive-In		Potter's Food Market
Micek Bros. -- Snooker	Becton, Dickinson & Co. of Nebraska	Columbus Hobby & Toy
Mayberger Used Cars	Brenner Furniture Co.	Columbus Music Co.
Bernt's Sport Shop	Citizens Bank & Trust Company	United Finance Co.
Peter Pan Bakers	Eddie's Bar	Thurston Barbar's
Park Barbar Shop	Fairacres Dairy Farm, Inc.	Bordy's Clothing
R & S Shoe Store	Froemel's Jewelry	C-K Planing Mill
Rogers Motor Co.	Jourdan Bakery, Inc.	Mid State Motors
Kaufman Hardware	Marcel A. Devos	Cottonwood Grove
Edgetowne Motel	Miller Allied Securities Co.	Leonard Conoco
	Overturf Electric Motor Service, Inc.	
	Snow Top Drive-In	
	Y-Knot Drive In	
	B-K Floor Crafters	
	Byrnes Insurance Agency	
	Cottage Grocery	
	Ewert Brothers, Inc.	
	Fleischer Mfg., Inc.	
	Geo. Schweser's Sons, Inc.	
	Levine Bros.	
	Merry's R. D. Photography Center, Inc.	
	Northside Motors	
	Parr's Heating	
	Woodrick and Allen	
Dick Jung	Ernst Oldsmobile & Cadillac, Inc.	Blue Bird
Irene Shop	Jackson Dry Cleaner & Launderer	Jacks Cafe
Gary's Inc.	Weber Ins. & Realty Co., Inc.	F-J Sinclar
Riley Motors	Columbus Planing Mill, Inc.	Gamble Store
Steve's Mobil	Nite & Day Cafe & Service	The Mills Co.
Clark's Conoco	Dog's 'N' Suds Drive-In	Metco Loan Co.
Columbus Motors	Dee's "Tots-'N-Teens"	Bob's Food Fair
Polly Shoe Store	Kresha Construction	Sunset Superette
Boyd Hardware Co.	Heynen Lumber Co.	Brodkey's Jewelry
Radio Station KJSK	Buck's Booterie	Lohr Petroleum Co.
Beth's Beauty Salon	Oberg Hatchery	Center Beauty Salon
Columbus Meat Center	Adam's Cafe	Soil Mover Co., Inc.
Anderson Floral, Inc.	Odie's Bar	Hadley Braithwait Co.
Columbus Oil Co., Inc.	K & M Co.	Jaster's Champlin Cafe

INDEX

- Abbott, Patrick, 22, 33, 67,
70, 72, 73, 74
- Albright, John, 25, 33, 45,
53
- Altmanhofer, Mary Lou,
10
- Augustine, Donald, 18, 33,
62, 74
- Augustine, Joseph, 18
- Backes, David, 18, 62, 67,
70, 72, 74
- Badstieber, Judy, 22, 45, 50
- Baldwin, John, 22, 33, 69
- Barbara, Sister, M.,
O.S.F., 7
- Bartholomew, Diane, 22, 50
- Baumgart, Carol, 25, 50, 51
- Beard, John, 25, 45
- Beller, Edward, 25, 75
- Berney, Richard, 22, 33,
45, 62, 70, 73, 74
- Bernt, Kenneth, 25, 45
- Bernt, Russel, 25, 45
- Bierman, Robert, 18, 33
- Bird, William, 25
- Blahak, Connie, 11, 34, 46,
47, 50, 55, 58, 75
- Blahak, Harold, 22, 33, 66,
69, 70, 73
- Bockenfeld, Rev. Elgar,
O.F.M., 6, 32
- Bogus, Rose Mary, 22, 50,
51
- Bomberger, Kathleen, 10,
40, 50, 51
- Borer, Joan, 22, 50, 51
- Brandl, Sherry Jo, 22, 41,
50, 51
- Braun, Jane, 25, 50
- Braun, Judith, 18, 48, 50
- Breithreutz, Bruce, 25
- Brewer, Linda, 25
- Brownell, Carol, 18, 50, 51
- Brudney, Paul, 25
- Byrnes, Thomas, 10, 35,
36, 37, 43, 46, 47, 61, 62,
64, 67, 68, 70, 71, 72, 74
- Cadwallader, Robert, 26,
36, 45, 66, 69
- Cadwallader, William, 18
- Caffrey, Thomas, 22, 42,
45
- Cave, Jolene, 25, 50
- Coghill, Rev. Elstan,
O.F.M., 6
- Conrad, Bonnie, 25, 50, 51
- Conrad, Judith, 18, 34, 49
- Conrad, Sandra, 10, 41, 48,
50, 55, 58
- Costello, Betty, 22, 49, 51
- Costello, Michael, 11, 58,
70
- Coufal, Jane, 22, 50, 51
- Coufal, Joan, 25, 50, 51
- Crebbin, Cynthia, 25
- Crisp, Robert, 18, 69
- Czapla, Lawrence, 25, 69
- Czuba, Phyllis, 22, 50, 51
- Demko, Michael, 10, 58,
62, 64, 74
- Dowd, Connie, 18, 33, 34,
42, 50, 51, 65
- Dowd, Lawrence, 11, 37, 39,
61, 62, 67, 68, 74
- Dush, Ann, 25, 51
- Dush, Frank, 18, 54
- Dvorak, Doris, 18, 50
- Dvorak, James, 11, 41, 43,
55
- Ebel, Gary, 25, 33, 45
- Ebel, Genevieve, 11, 35,
40, 43, 44, 45, 58, 75
- Eckholt, Lawrence, 10, 33,
35, 37, 40, 43, 46, 47, 55
- Egger, Judith, 22, 50, 51
- Egger, Rita, 18, 35, 42, 44,
45, 50, 51, 54
- Ernst, Lawrence, 25, 66
- Euteneuer, Raymond, 18,
62, 70
- Euteneuer, Zita, 22
- Feilmeier, Joan, 22, 33,
45, 50, 53
- Fix, Carolyn, 11, 47, 50
- Foltz, Barbara, 18, 50
- Foltz, Theodore, 22, 50
- Foust, Patrick, 18
- Fowler, Franklin, 18, 33,
53, 54, 62, 70
- Foy, Mary Jane, 22
- Frazer, Jane, 11, 36, 40,
43, 44, 45, 47, 50, 55
- Fullam, Rev. Quintan,
O.F.M., 6, 62
- Gablentz, Thomas, 22, 42
- Gaspers, Emily, 22, 51
- Gay, Nick, 22
- Gerard, Sister, M.,
O.S.F., 7
- Gerber, Charlene, 25, 50,
51
- German, Diane, 22, 50
- German, Eugene, 12, 33,
35, 41, 42, 46, 62, 65, 70,
72, 73, 74
- German, Linda, 22, 50, 51
- German, Mark, 26, 33, 66,
69
- Golden, Diane, 22, 50, 51
- Golden, Kathleen, 18, 40,
50, 52, 54
- Grady, Carolyn, 18, 50
- Gregorius, Charles, 19,
33, 35, 52, 54, 70, 72, 73,
74
- Gregorius, Marianne, 26,
50, 51
- Greiner, Kenneth, 26, 33,
45
- Grennan, Richard, 7, 66
- Gronenthal, Gale, 22, 66
- Hajek, Jacqueline, 26
- Hagel, Charles, 19, 36, 62,
69, 74
- Harris, Marica, 22, 50
- Heimann, Eileen, 12, 50
- Heimann, Elaine, 12, 50
- Heimann, Janet, 22, 50, 51
- Heimann, Joseph, 22, 66
- Helen Frances, Sister, M.,
O.S.F., 7, 38
- Hembd, Denis, 19, 54, 62,
74
- Hembd, Phyllis, 26, 50, 51,
52, 53
- Henggeler, Ronald, 23
- Herman, Joseph, Sister
M., O.S.F., 7
- Herrod, Ann, 23, 36, 45, 49
- Herrod, Daniel, 12, 33, 35,
39, 61, 62, 65, 67, 70, 71,
72, 73, 74
- Herrod, Mrs. Mildred, 7,
35
- Higgins, Patricia, 27, 50,
51, 52, 53
- Higgins, Winifred, 23, 50,
52
- Hilger, Kathleen, 26

ROELLE'S SHEET
METAL WORKS

INDEX

- Hilger, Robert, 19, 62
Honke, Michael, 26, 45, 66
Hruska, Edward, 23
Hughes, Mary, 19, 32, 34, 49, 75
Iossi, John, 23, 33, 62, 67, 70, 71, 74
Irwin, Lois, 26, 50, 51
Jahn, Steven, 23, 33, 45, 66
Jaixen, Nancy, 23, 50
Jarecki, Esther, 26, 50, 51
Jarosz, Tyrone, 23, 66
Jasper, Gregory, 26, 45
Jasper, James, 12, 41
Jaworski, Lois, 23, 36, 45, 49
Johnson, Keith, 23, 62, 70, 71, 74
Jonas, James, 12, 46, 55
Kafka, Rolyne, 26, 45
Kampschneider, Judith, 26, 50, 51
Kaus, Nancy, 19, 50
Kavanaugh, Daniel, 23, 33, 66, 69
Kavanaugh, Maureen, 26, 50, 51
Kearns, Kathryn, 19, 35, 38, 50, 51, 54
Keil, Cynthia, 26, 50
Keitges, Patrick, 8, 66, 69
Keller, Georgia, 26, 50, 51
Kiolbasa, Charlottee, 23, 50
Kneifel, Joseph, 26
Kobus, Mary, 23, 50, 51
Koci, Edward, 23, 66
Kodad, Denis, 26, 45, 66, 69
Korgie, Michaeline, 23, 50, 51
Kresha, Dian, 26, 50, 51
Kretz, Thomas, 19, 35, 62, 63, 67, 70, 71, 74
Krings, Lester, 19
Krings, Kenneth, 26, 45
Kroenke, Dorothy, 12, 50
Krzycki, Ann Marie, 23, 50, 51
Kudron, Alice, 26, 50, 51
Kudron, David, 19, 62, 69, 70, 71, 74
Kudron, Delores, 23, 50, 51
Kudron, Philip, 13
Kuta, Linda, 26
Kuta, Marilyn, 13, 32, 34, 46, 49, 61
Lange, Barbara, 26, 50, 51
Liebig, David, 19
Liebig, Madonna, 26, 50, 51
Liss, Lawrence, 19, 54, 62, 70, 72, 73, 74
Luton Constance, 23, 50, 51
Maguire, Ann, 13, 35, 37, 40, 43, 44, 45, 46, 47, 55
Maguire, Mary Kay, 27, 50, 51
Maguire, Michael, 23, 33
Mares, Kathleen, 19, 50, 52, 53
Mayberger, Dennis, 19, 62
McAuliff, Kathleen, 19, 44, 50, 54, 75
Messersmith, Richard, 27, 33, 45, 66, 69
Meyer, Renae, 23, 33, 49, 51
Meysenberg, Marilyn, 23, 45, 50
Micek, Barbara, 13, 50
Micek, Kathleen, 13, 35, 37, 38, 43, 47, 50, 58
Micek, James, 13, 36, 55, 58, 62, 65, 67, 74
Micek, Joan, 13, 39, 46, 50
Micek, Marilyn, 27, 50, 51
Micek, Mark, 19
Micek, William, 19, 33, 39, 54
Michaelsen, Jane, 18, 34, 39, 42, 45, 50
Michaelsen, Margaret, 27, 50, 51
Mielak, Gary, 14, 35, 37, 41, 46
Mielak, Mary, 23, 45, 50, 51, 75
Minette, David, 23
Mimick, Jane, 19, 50
Mimick, Marilyn, 27, 50, 51
Mimick, Patricia, 23, 50, 51
Mimick, Robert, 19, 33
Mimick, William, 27, 66, 69, 74
Moss, David, 27, 45, 66
Mrzlak, Barbara, 19, 38, 44, 50, 53, 54
Mrzlak, James, 23, 33, 45, 74
Murphy, David, 27, 33, 66, 69
Murphy, Donald, 22, 33, 36, 37, 62, 67
Murphy, Jacqueline, 27, 50, 51
Mustard, Ronald, 23, 33, 42
Nansel, David, 19, 62
Neimeyer, Rev. Roger, O.F.M., 6
Nolan, Robert, 14
Nosal, Barbara, 10, 35, 37, 43, 46, 49, 55
Nosal Terrance, 27
Novotny, Diane, 27, 50, 51
Obal, Roberta, 27
Obal, Thomas, 14, 43, 46, 50, 61, 62, 65, 74
Odgaard, Adrienne, 14, 35, 37, 38, 43, 44, 45, 55
Olk, Myra, 27, 50, 51
Paprocki, Eugene, 19
Paprocki, Madeline, 27, 50, 51
Paprocki, Richard, 27, 69
Paprocki, Ronald, 19, 33, 62, 66, 70, 74
Paprocki, Theresa, 27, 50, 51
Pavel, Duane, 23
Pensick, Joseph, 20, 54, 62, 74
Pensick, Theresa, 23, 50, 51, 75
Peterson, Bernadette, 20, 50
Pieters, Edward, 20, 32, 33, 34, 35, 62, 67, 70, 72, 74
Preston, John, 22, 42, 66
Priester, Timothy, 27, 33, 45
Ramaekers, Carol, 23, 50
Rathbun, Mary Sue, 24, 50
Rathbun, Thomas, 20
Rayneria, Sister M., O.S.F., 7, 36, 43

BILLIE'S CAFE

INDEX

- Reilly, Judith, 27, 50, 51
Reilly, Sonja, 20, 50, 53, 54
Reuss, James, 22, 41, 42, 52
Riley, David, 27, 45, 66
Robak, David, 27
Roddy, Elaine, 24
Romanek, Thomas, 20, 33, 53
Rosenthal, Glenda, 27, 50, 51
Rosno, Gerald, 20, 62, 74
Roumph, Lowell, 8, 62, 67
Rupprecht, Marilyn, 20, 42, 50
Ryan, Lawrence, 20, 33
Schaecher, Mary, 24, 50
Schild, Donna, 24, 36, 45, 49
Schmidt, Gerald, 14
Schmidt, Richard, 20
Schneider, Kathleen, 26, 36, 37, 50, 51
Schneider, Michael, 24
Schroeder, David, 24
Schroeder, Linda, 14, 38, 50
Shadle, Rita, 24, 53
Shank, John, 27, 33, 45, 66, 69
Shank, Sheila, 24, 50
Sharon, Sister M., O.S.F., 8
Sheridan, Thomas, M., 8
Shonka, Barbara, 14, 35, 49, 55, 61
Shonka, Michael, 24, 33, 45, 47, 61, 62, 68, 69
Shonka, William, 15, 33, 37, 62, 63, 64, 67, 70, 71, 72, 73, 74
Siegel, Ann, 27, 50, 51
Siemek, Raymond, 27, 33, 66, 69
Skorupa, Allan, 28, 45, 66, 69
Skorupa, Lois, 20, 50
Sliva, Germaine, 15, 40, 43, 50, 53
Sliva, James, 24, 70
Sliva, Rosalie, 28, 50, 51
Slovenski, Jane, 28, 50, 51
Sokol, Gary, 23, 66, 70
Soukup, Darlene, 15, 49, 51, 61
Soukup, Roger, 28, 33, 69
Soulliere, Jerilyn, 20, 34, 45, 48, 50, 53, 54, 75
Soulliere, Dean, 8, 62, 69, 70
Sova, Linda, 28, 50, 51
Spidle, Nancy, 15, 40, 45, 50
Stachura, Betty, 24, 50
Stachura, Mary Jane, 24, 50, 51
Stachura, Michael, 15, 58
Staroscik, Bernard, 20
Staroscik, Cynthia, 20, 50
Staroscik, Theresa, 24, 50, 51
Starozec, Louise, 28
*Stavas, JoAnn, 15, 36, 37, 43, 45, 50, 51, 52, 53, 61, 75
Steiner, Gayle, 24, 50
Steiner, John, 28, 66, 69
Strong, Michael, 28, 45, 75
Sullivan, Richard, 41
Swanson, Kathleen, 20, 50, 51
Swolek, Laurin, 15
Tank, Rodney, 24, 66
Tharnish, Susan, 28
Theewen, Christina, 16, 39, 50
Thiele, Dennis, 28, 33
Thiele, Dianne, 28
Thomas Rebecca, 28, 50, 51
Thompson, Mary, 20, 45, 49
Thraen, Patricia, 16, 50
Tlamka, Carol, 28, 50, 51
Tooley, Jane, 16, 39, 41, 43, 46, 50
Tooley, William, 20, 33, 34, 35
Torczon, John, 16, 62, 63, 64, 67, 70, 71, 72, 74
Turek, Jacqueline, 24
Tworek, Carol, 28, 50
Tworek, Carolyn, 24, 50, 51
Tworek, Edward, 20, 33
Tworek, Eugene, 16, 32, 34, 35, 37, 41, 43, 46, 47, 58
Tworek, Phyllis, 20, 50
Vondra, Carol, 24, 50, 51
Vondra, Richard, 28, 45
Warholoski, Fred, 18, 33, 34, 62, 69, 70, 73, 74
Weidner, Anthony, 24, 66
Wheeler, Dianne, 16, 50, 75
Wibbles, Mrs. Edsel, 8, 40
Wicks, Lois, 20, 50
Wiedel, Mary, 24, 50, 51
Wielgus, Jacqueline, 24, 50, 51
Wiese, Patrick, 20, 33
Wiese, Timothy, 28, 69
Wilhelm, Mary Ellen, 18, 42, 45, 50, 51, 54
Wilhelm, Michael, 24, 33, 62, 74
Williams, Lawrence, 28, 66
Winifred, Sister, M., O.S.F., 8, 52
Wolpert, James, 24, 33
Woodworth, Judy, 16, 34, 35, 37, 39, 45, 48, 50, 58, 69, 75
Wozney, JoAnn, 28, 50, 51
Wruble, Angie, 24, 50, 51
Wunderlich, Thomas, 28, 45
Zabawa, Anthony, 28, 33, 36, 45, 69
Zabawa, Daniel, 24, 33, 62, 74
Zabawa, Mary Kay, 20, 33, 36, 42, 44, 50
Zlomke, David, 24
Zlomke, Glenda, 28, 50
Zoucha, Geraldine, 24, 50, 51
Zywiec, Lawrence, 24

*JoAnn Stavas is a member of the Honor Society.

R. H. HUGHES
ROOFING CO.

Personal Autographs for

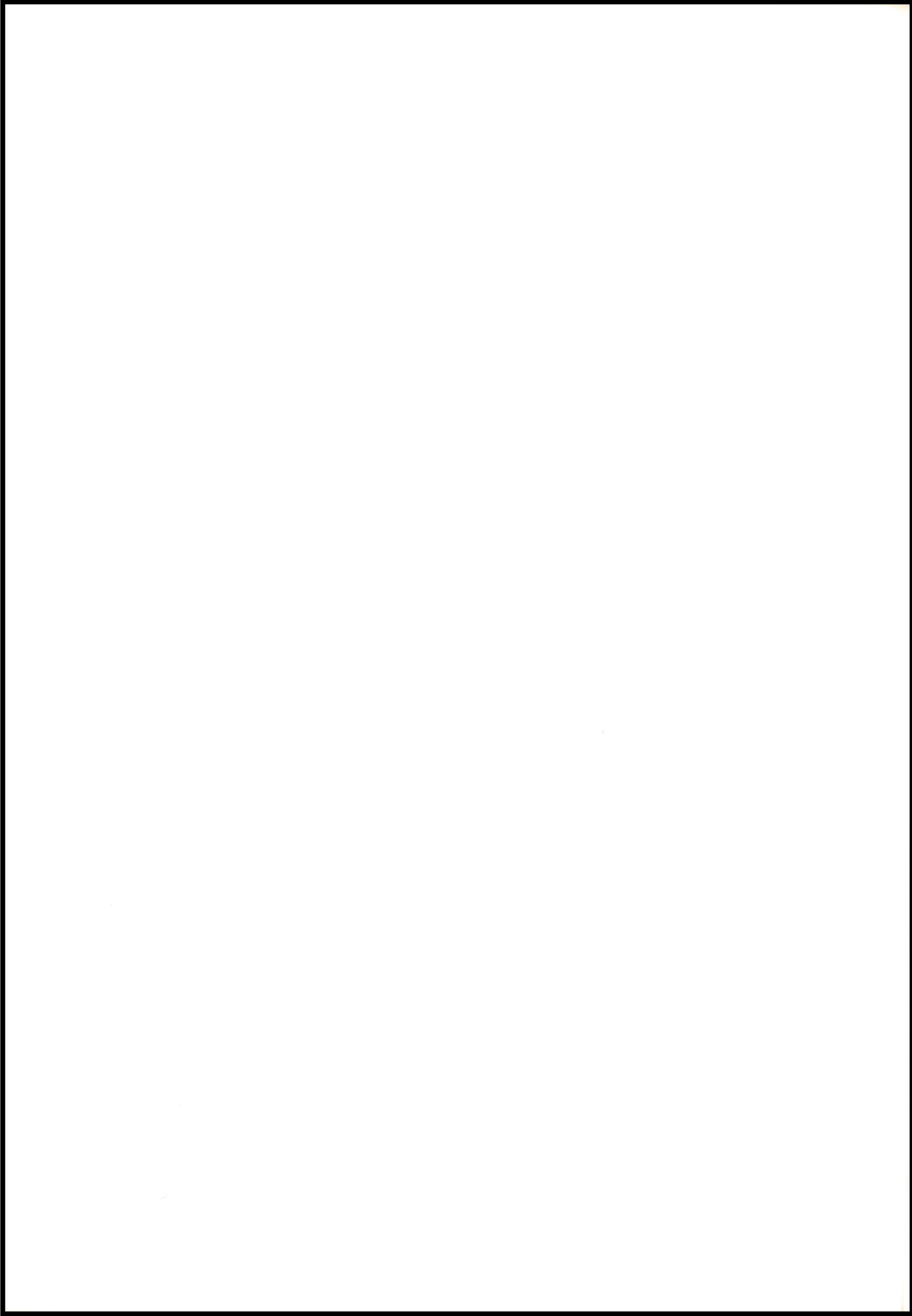



Personal Autographs for





